

634-638 HIGH STREET &
87-89 UNION ROAD, PENRITH
STAGE 01 DA



ARTIST IMPRESSION

HIGH STREET PENRITH - STAGE 01 DA SUBMISSION			
SHEET	NAME	SCALE	Current Revision
AR-1-0001	COVER PAGE & CONTENTS PAGE	N/A	88
AR-1-0100	SITE LOCATION PLAN	1:5000	88
AR-1-0101	EXISTING SITE PLAN	1:500	88
AR-1-0102	STAGING PLAN - NEW BOUNDARY	1:500	88
AR-1-0103	SITE ANALYSIS	1:500	88
AR-1-0104	CONTEXT ELEVATION - UNION ROAD	1:300	88
AR-1-0105	CONTEXT ELEVATION - HIGH STREET	1:300	88
AR-1-0106	POTENTIAL FUTURE DEVELOPMENT	1:500	88
AR-1-1007	GA FLOOR PLAN - BASEMENT 03	1:200	88
AR-1-1008	GA FLOOR PLAN - BASEMENT 02	1:200	88
AR-1-1009	GA FLOOR PLAN - BASEMENT 01	1:200	88
AR-1-1010	GA FLOOR PLAN - GROUND FLOOR	1:200	88
AR-1-1011	GA FLOOR PLAN - LEVEL 01	1:200	88
AR-1-1012	GA FLOOR PLAN - LEVEL 02	1:200	88
AR-1-1014	GA FLOOR PLAN - LEVEL 03	1:200	88
AR-1-1015	GA FLOOR PLAN - LEVEL 04	1:200	88
AR-1-1016	GA FLOOR PLAN - LEVEL 05	1:200	88
AR-1-1018	GA FLOOR PLAN - LEVEL 06-07	1:200	88
AR-1-1019	GA FLOOR PLAN - LEVEL 08	1:200	88
AR-1-1020	GA FLOOR PLAN - LEVEL 09 - 10	1:200	88
AR-1-1022	GA FLOOR PLAN - LEVEL 11	1:200	88
AR-1-1023	GA FLOOR PLAN - LEVEL 12	1:200	88
AR-1-1024	GA FLOOR PLAN - LEVEL 13	1:200	88
AR-1-1025	GA FLOOR PLAN - LEVEL 14	1:200	88
AR-1-1026	GA FLOOR PLAN - LEVEL 15 - 28	1:200	88
AR-1-1027	GA FLOOR PLAN - LEVEL 29	1:200	88
AR-1-1028	GA FLOOR PLAN - LEVEL 30	1:200	88
AR-1-1029	GA FLOOR PLAN - LEVEL 31	1:200	88
AR-1-1030	GA FLOOR PLAN - LEVEL 32	1:200	88
AR-1-1032	GA FLOOR PLAN - LEVEL 33	1:200	88
AR-1-1033	GA FLOOR PLAN - LEVEL 34	1:200	88
AR-1-1038	GA FLOOR PLAN - ROOF	1:200	88
AR-1-1101	LIVEABLE UNITS	1:50	88
AR-1-1102	ADAPTABLE UNITS - BUILDING 01	1:50	88
AR-1-1103	ADAPTABLE UNITS - BUILDING 02	1:50	88
AR-1-5000	NORTH & SOUTH ELEVATION	1:250	88
AR-1-5001	EAST ELEVATION	1:250	88
AR-1-5002	WEST ELEVATION	1:250	88
AR-1-5004	NORTH & SOUTH PODIUM ELEVATIONS	1:250	88
AR-1-5010	SITE LINK ELEVATIONS	1:100	88
AR-1-5100	SECTION A-A	1:250	88
AR-1-5201	PODIUM FACADE DETAILS	1:50	88
AR-1-5202	BUILDING 02 - FACADE DETAILS	1:50	88
AR-1-5203	EXTERNAL FINISHES BOARD	1:50	88
AR-1-8010	GFA CALCULATIONS - SHEET 01	1:450	88
AR-1-8011	GFA CALCULATIONS - SHEET 02	1:450	88
AR-1-8012	GFA CALCULATIONS - SHEET 03	1:450	88
AR-1-8030	COMMUNAL OPEN SPACE AREA	1:200	88
AR-1-8031	DEEP SOIL AREA	1:200	88
AR-1-8040	CROSS VENTILATION ANALYSIS - UP TO LEVEL 08	1:500	88
AR-1-8050	SOLAR ANALYSIS - SHEET 01	1:500	88
AR-1-8051	SOLAR ANALYSIS - SHEET 02	1:500	88
AR-1-8052	SOLAR VIEWS - SHEET 01	1:700	88
AR-1-8053	SOLAR VIEWS - SHEET 02	1:700	88
AR-1-8060	SHADOW ANALYSIS - 21 JUNE - 9am & 10am	1:1000	88
AR-1-8062	SHADOW ANALYSIS - 21 JUNE - 11am & 12pm	1:1000	88
AR-1-8064	SHADOW ANALYSIS - 21 JUNE - 1pm & 2pm	1:1000	88
AR-1-8066	SHADOW ANALYSIS - 21 JUNE - 3pm	1:1000	88
AR-1-9000	ARTIST IMPRESSION - SHEET 01	N/A	88
AR-1-9001	ARTIST IMPRESSION - SHEET 02	N/A	88
AR-1-9002	ARTIST IMPRESSION - SHEET 03	N/A	88
AR-1-9003	ARTIST IMPRESSION - SHEET 04	N/A	88
AR-1-9004	ARTIST IMPRESSION - SHEET 05	N/A	88
AR-1-9005	ARTIST IMPRESSION - SHEET 06	N/A	88
AR-1-9030	ADG COMPLIANCE PLAN - BLDG 1 TYPICAL PLAN	1:50	88
AR-1-9031	ADG COMPLIANCE PLAN - BLDG 2 TYPICAL PLAN	1:50	88

66

In accepting and utilising this document the recipient agrees that SJB Architecture (NSW) Pty. Ltd. ACN 081 094 724 T/A SJB Architects, retain all common law, statutory law and other rights including copyright and intellectual property rights. The recipient agrees not to use this document for any purpose other than its intended use, to waive all claims against SJB Architects resulting from unauthorised changes, or to reuse the document on other projects without the prior written consent of SJB Architects. Under no circumstances shall transfer of this document be deemed a sale. SJB Architects makes no warranties of fitness for any purpose. The Builder/Contractor shall verify job dimensions prior to any work commencing. Use figured dimensions only. Do not scale drawings.

Nominated Architects: Adam Haddow-7188 | John Pradel-7004

FOR APPROVAL

Rev	Date	Revision
66	24.01.2020	PRELIMINARY ISSUE
81	28.02.2020	DRAFT DA ISSUE
83	04.03.2020	ISSUED FOR DA
85	07.05.2021	ISSUED FOR DA
86	04.10.2021	ISSUED FOR LEC
87	01.12.2021	FOR INFORMATION
88	09.12.2021	FOR INFORMATION

Structural Engineer

ROBERT BIRD GROUP

Mechanical / Hydraulic Engineer

JHA CONSULTING ENGINEERS

Electrical Engineer

JHA CONSULTING ENGINEERS

Fire Engineer

OLSSON FIRE & RISK

Access Consultant

ACCESSIBLE BUILDING SOLUTIONS

Basix

EMF GRIFFITHS

Building Key

Client



Project

HIGH ST DEVELOPMENT

634-638 HIGH ST & 87-89
UNION RD, PENRITH

Drawing Name

COVER PAGE & CONTENTS
PAGE

Date	Scale	Sheet Size
09.12.2021	1 : 1	@ A1

Drawn Chk.

GT MG

Job No. Drawing No. Revision

6111 AR-1-0001 /88

SJB Architects
Level 2
490 Crown Street
Surry Hills NSW
2010 Australia
T 61 2 9380 9911
F 61 2 9380 9922
www.sjb.com.au





In accepting and utilising this document the recipient agrees that SJB Architecture (NSW) Pty Ltd ACN 081 994 724 T/A SJB Architects, retain all common law, statutory law and other rights including copyright and intellectual property rights. The recipient agrees not to use this document for any purpose other than its intended use, to waive all claims against SJB Architects resulting from unauthorised changes, or to reuse the document on other projects without the prior written consent of SJB Architects. Under no circumstances shall transfer of this document be deemed a sale. SJB Architects makes no warranties of fitness for any purpose. The Builder/Contractor shall verify job dimensions prior to any work commencing. Use figured dimensions only. Do not scale drawings.

Nominated Architects: Adam Haddow-7188 | John Pradel-7004

FOR APPROVAL

Rev	Date	Revision
66	24.01.2020	PRELIMINARY ISSUE
81	28.02.2020	DRAFT DA ISSUE
83	04.03.2020	ISSUED FOR DA
85	07.05.2021	ISSUED FOR DA
86	04.10.2021	ISSUED FOR LEC
87	01.12.2021	FOR INFORMATION
88	09.12.2021	FOR INFORMATION

Structural Engineer

ROBERT BIRD GROUP

Mechanical / Hydraulic Engineer

JHA CONSULTING ENGINEERS

Electrical Engineer

JHA CONSULTING ENGINEERS

Fire Engineer

OLSSON FIRE & RISK

Access Consultant

ACCESSIBLE BUILDING SOLUTIONS

Basix

EMF GRIFFITHS

Building Key

Site Boundary (TOGA Owned)

Client



Project

HIGH ST DEVELOPMENT

634-638 HIGH ST & 87-89 UNION RD, PENRITH

Drawing Name

SITE LOCATION PLAN

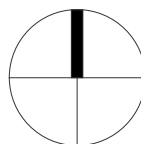

Date 09.12.2021 Scale As indicated Sheet Size @ A1

Drawn Chk.

GT MG

Job No. Drawing No. Revision

6111 AR-1-0100 /88

SJB Architects
Level 2
490 Crown Street
Surry Hills NSW
2010 Australia
T 61 2 9380 9911
F 61 2 9380 9922
www.sjb.com.au



1:5000 0 100m 500m

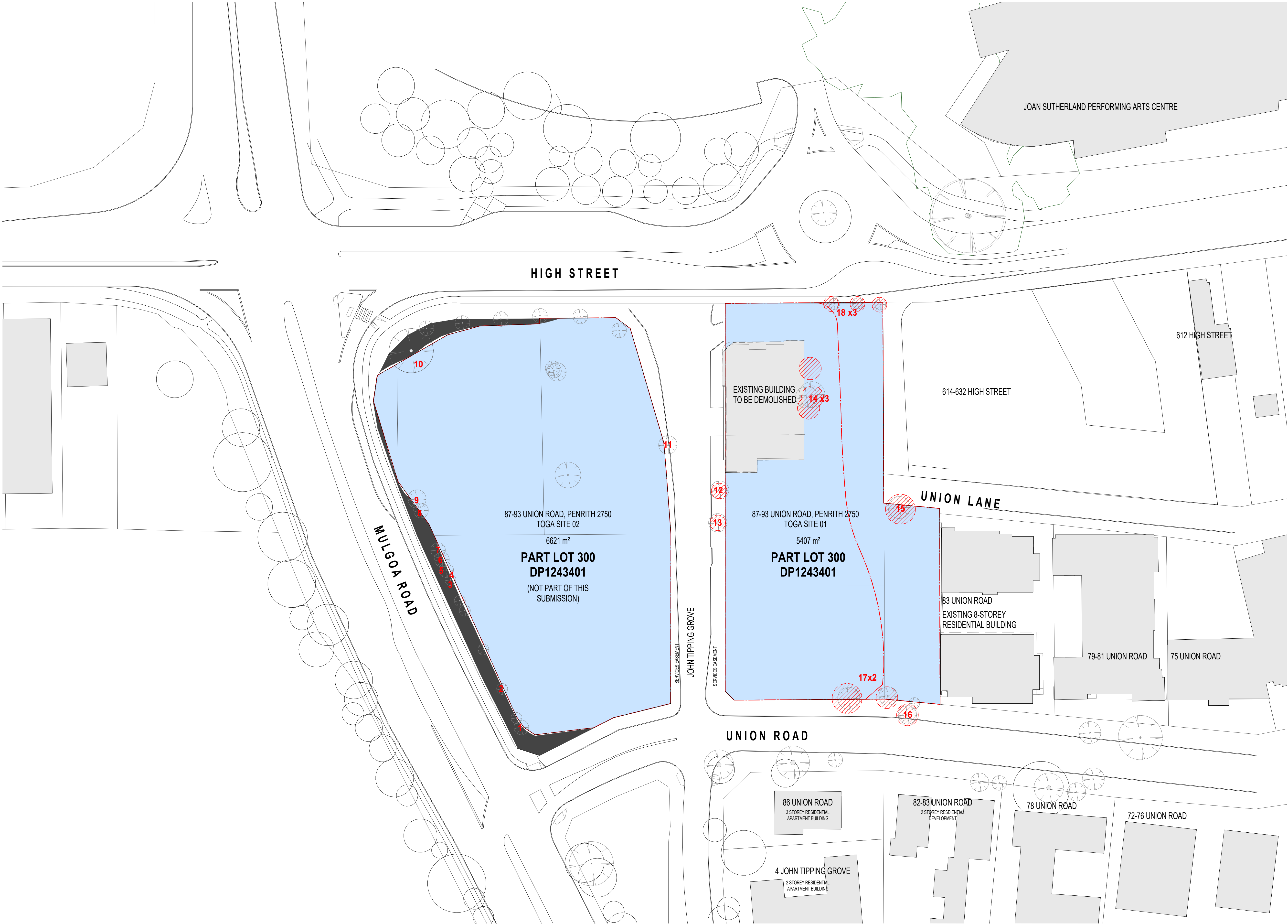

In accepting and utilising this document the recipient agrees that SJB Architecture (NSW) Pty. Ltd. ACN 081 094 724 T/A SJB Architects, retain all common law, statutory law and other rights including copyright and intellectual property rights. The recipient agrees not to use this document for any purpose other than its intended use; to waive all claims against SJB Architects resulting from unauthorised changes; or to reuse the document on other projects without the prior written consent of SJB Architects. Under no circumstances shall transfer of this document be deemed a sale. SJB Architects makes no warranties of fitness for any purpose. The Builder/Contractor shall verify job dimensions prior to any work commencing. Use figured dimensions only. Do not scale drawings.

Nominated Architects: Adam Haddow-7188 | John Pradel-7004

FOR APPROVAL

Rev	Date	Revision
66	24.01.2020	PRELIMINARY ISSUE
81	28.02.2020	DRAFT DA ISSUE
83	04.03.2020	ISSUED FOR DA
85	07.05.2021	ISSUED FOR DA
86	04.10.2021	ISSUED FOR LEC
87	01.12.2021	FOR INFORMATION
88	09.12.2021	FOR INFORMATION

Structural Engineer

ROBERT BIRD GROUP

Mechanical / Hydraulic Engineer

JHA CONSULTING ENGINEERS

Electrical Engineer

JHA CONSULTING ENGINEERS

Fire Engineer

OLSSON FIRE & RISK

Access Consultant

ACCESSIBLE BUILDING SOLUTIONS

Basix

EMF GRIFFITHS

Building Key

Site Area

Existing Buildings

Site Boundary (TOGA Owned)

Trees to be removed

X

(Numbered trees, refer to Arborist report for details)

Client



Project

HIGH ST DEVELOPMENT

634-638 HIGH ST & 87-89 UNION RD, PENRITH

Drawing Name

EXISTING SITE PLAN

Date 09.12.2021 Scale 1 : 500 Sheet Size @ A1

Drawn GT Chk. MG

Job No. 6111 Drawing No. AR-1-0101 /88 Revision

SJB Architects
Level 2
490 Crown Street
Surry Hills NSW
2010 Australia
T 61 2 9380 9911
F 61 2 9380 9922
www.sjb.com.au





In accepting and utilising this document the recipient agrees that SJB Architects (NSW) Pty. Ltd. ACN 081 694 724 T/A SJB Architects, retain all common law, statutory law and other rights including copyright and intellectual property rights. The recipient agrees not to use this document for any purpose other than its intended use; to waive all claims against SJB Architects resulting from unauthorised changes; or to reuse the document on other projects without the prior written consent of SJB Architects. Under no circumstances shall transfer of this document be deemed a sale. SJB Architects makes no warranties of fitness for any purpose. The Builder/Contractor shall verify job dimensions prior to any work commencing. Use figured dimensions only. Do not scale drawings.

Nominated Architects: Adam Haddow-7188 | John Pradel-7004

FOR APPROVAL

Rev	Date	Revision
66	24.01.2020	PRELIMINARY ISSUE
81	28.02.2020	DRAFT DA ISSUE
83	04.03.2020	ISSUED FOR DA
85	07.05.2021	ISSUED FOR DA
86	04.10.2021	ISSUED FOR LEC
87	01.12.2021	FOR INFORMATION
88	09.12.2021	FOR INFORMATION

Structural Engineer	ROBERT BIRD GROUP
Mechanical / Hydraulic Engineer	JHA CONSULTING ENGINEERS
Electrical Engineer	JHA CONSULTING ENGINEERS
Fire Engineer	OLSSON FIRE & RISK
Access Consultant	ACCESSIBLE BUILDING SOLUTIONS
Basix	EMF GRIFFITHS
Building Key	

- Developable Footprint
- Existing Buildings
- John Tipping Grove
- New Road Allocation
- Landscaped Area
- Site Boundary (TOGA Owned)
- TPZ - Existing Trees to be retained
- Trees to be removed

Client



Project

HIGH ST DEVELOPMENT

634-638 HIGH ST & 87-89 UNION RD, PENRITH

Drawing Name

STAGING PLAN - NEW BOUNDARY

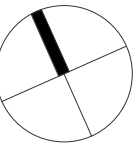

Date	Scale	Sheet Size
09.12.2021	1 : 500	@ A1

Drawn	Chk.
GT	MG

Job No.	Drawing No.	Revision
6111	AR-1-0102	/88



In accepting and utilising this document the recipient agrees that SJB Architecture (NSW) Pty. Ltd. ACN 081 694 724 T/A SJB Architects, retain all common law, statutory law and other rights including copyright and intellectual property rights. The recipient agrees not to use this document for any purpose other than its intended use; to waive all claims against SJB Architects resulting from unauthorised changes; or to reuse the document on other projects without the prior written consent of SJB Architects. Under no circumstances shall transfer of this document be deemed a sale. SJB Architects makes no warranties of fitness for any purpose. The Builder/Contractor shall verify job dimensions prior to any work commencing. Use figured dimensions only. Do not scale drawings.

Nominated Architects: Adam Haddow-7188 | John Pradel-7004

FOR APPROVAL

Rev	Date	Revision
66	24.01.2020	PRELIMINARY ISSUE
81	28.02.2020	DRAFT DA ISSUE
83	04.03.2020	ISSUED FOR DA
85	07.05.2021	ISSUED FOR DA
86	04.10.2021	ISSUED FOR LEC
87	01.12.2021	FOR INFORMATION
88	09.12.2021	FOR INFORMATION

Structural Engineer	ROBERT BIRD GROUP
Mechanical / Hydraulic Engineer	JHA CONSULTING ENGINEERS
Electrical Engineer	JHA CONSULTING ENGINEERS
Fire Engineer	OLSSON FIRE & RISK
Access Consultant	ACCESSIBLE BUILDING SOLUTIONS
Basix	EMF GRIFFITHS
Building Key	

- Existing Trees
- Existing Trees - To be removed
- Existing Buildings
- Site Boundary (TOGA Owned)
- Prevailing Winds
- Views

Client



Project

HIGH ST DEVELOPMENT

634-638 HIGH ST & 87-89 UNION RD, PENRITH

Drawing Name

SITE ANALYSIS

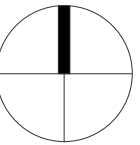

Date	Scale	Sheet Size
09.12.2021	1 : 500	@ A1

Drawn Chk.

SD NH

Job No. Drawing No. Revision

6111 AR-1-0103 /88

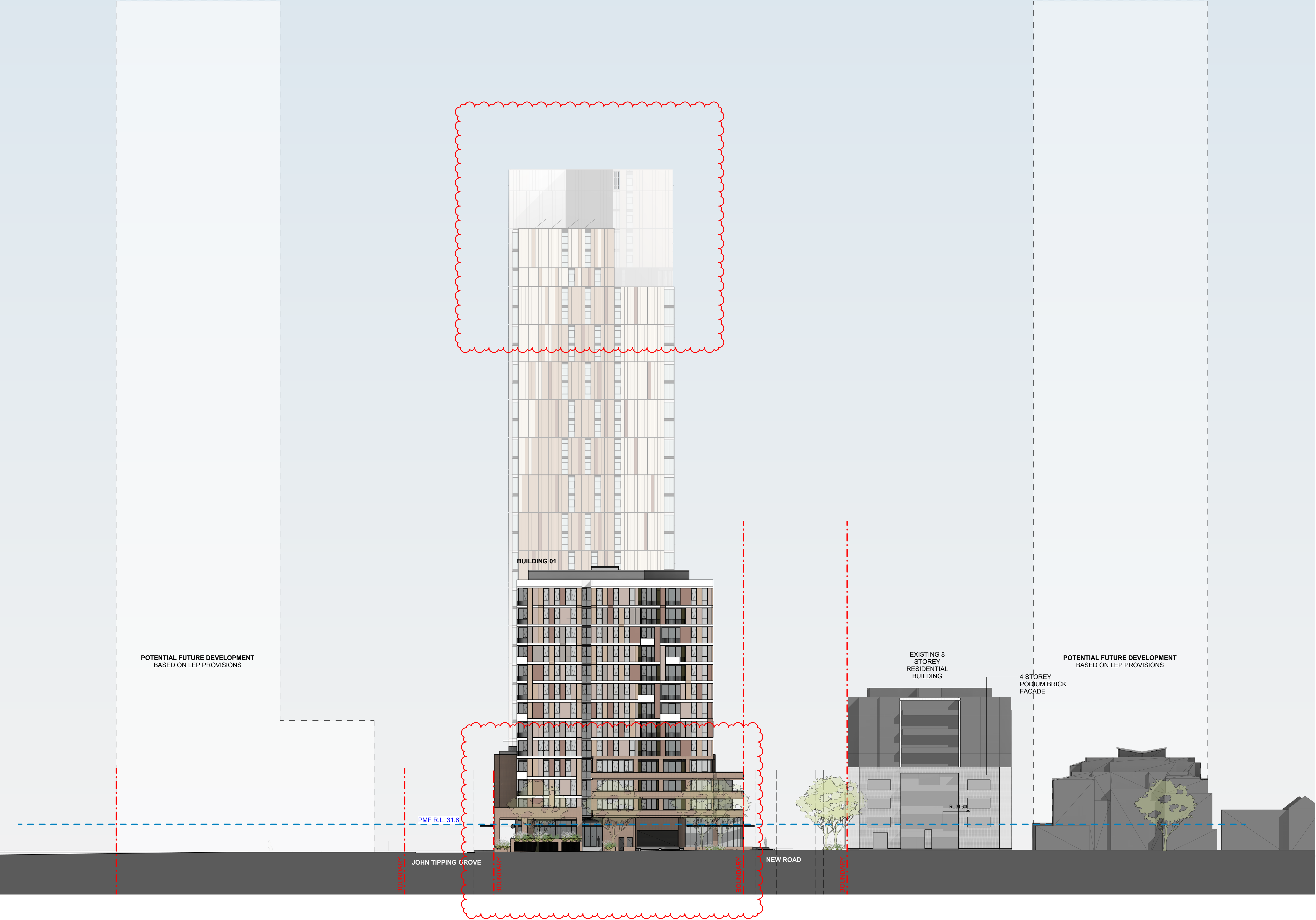

01 SOUTH ELEVATION - CONTEXT
1 : 300@A1

In accepting and utilising this document the recipient agrees that SJB Architecture (NSW) Pty. Ltd. ACN 081 094 724 T/A SJB Architects, retain all common law, statutory law and other rights including copyright and intellectual property rights. The recipient agrees not to use this document for any purpose other than its intended use, to waive all claims against SJB Architects resulting from unauthorised changes, or to reuse the document on other projects without the prior written consent of SJB Architects. Under no circumstances shall transfer of this document be deemed a sale. SJB Architects makes no warranties of fitness for any purpose. The Builder/Contractor shall verify job dimensions prior to any work commencing. Use figured dimensions only. Do not scale drawings.

Nominated Architects: Adam Haddow-7188 | John Pradel-7004

FOR APPROVAL

Rev	Date	Revision
66	24.01.2020	PRELIMINARY ISSUE
81	28.02.2020	DRAFT DA ISSUE
83	04.03.2020	ISSUED FOR DA
85	07.05.2021	ISSUED FOR DA
86	04.10.2021	ISSUED FOR LEC
87	01.12.2021	FOR INFORMATION
88	09.12.2021	FOR INFORMATION

Structural Engineer
ROBERT BIRD GROUP

Mechanical / Hydraulic Engineer
JHA CONSULTING ENGINEERS

Electrical Engineer
JHA CONSULTING ENGINEERS

Fire Engineer
OLSSON FIRE & RISK

Access Consultant
ACCESSIBLE BUILDING SOLUTIONS

Basix
EMF GRIFFITHS

Building Key

Client



Project
HIGH ST DEVELOPMENT

634-638 HIGH ST & 87-89
UNION RD, PENRITH

Drawing Name
CONTEXT ELEVATION - UNION
ROAD

Date
09.12.2021

Scale
1 : 300

Sheet Size
@ A1

Drawn
SD

Chk.
NH

Job No.
6111

Drawing No.
AR-1-0104

Revision
/88

SJB Architects
Level 2
490 Crown Street
Surry Hills NSW
2010 Australia
T 61 2 9380 9911
F 61 2 9380 9922
www.sjb.com.au



Nominated Architects: Adam Haddow-7188 | John Pradel-7004

Rev	Date	Revision
66	24.01.2020	PRELIMINARY ISSUE
81	28.02.2020	DRAFT DA ISSUE
83	04.03.2020	ISSUED FOR DA
85	07.05.2021	ISSUED FOR DA
86	04.10.2021	ISSUED FOR LEC
87	01.12.2021	FOR INFORMATION
88	09.12.2021	FOR INFORMATION

Building Key



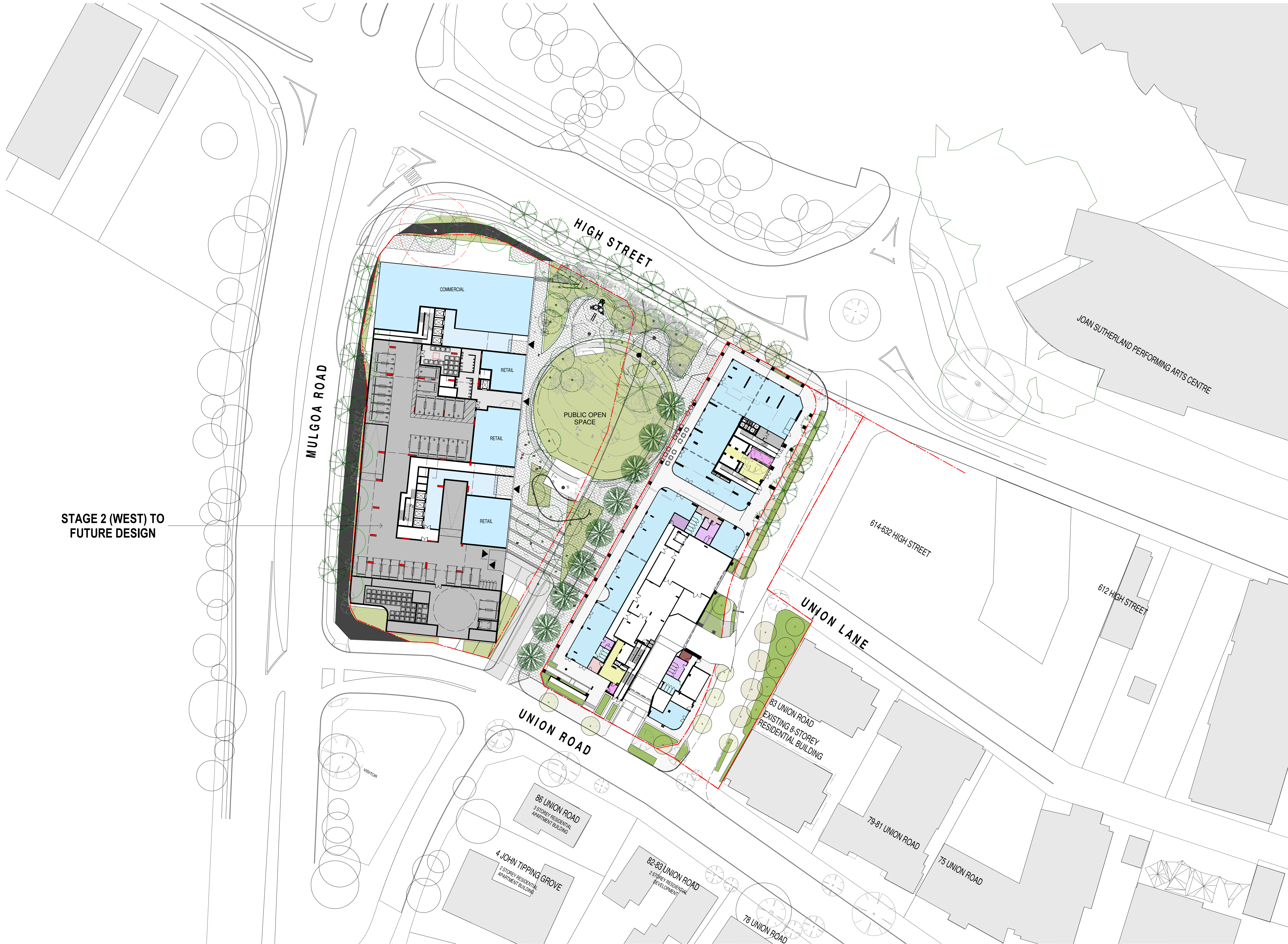

In accepting and utilising this document the recipient agrees that SJB Architecture (NSW) Pty. Ltd. ACN 081 094 724 T/A SJB Architects, retain all common law, statutory law and other rights including copyright and intellectual property rights. The recipient agrees not to use this document for any purpose other than its intended use; to waive all claims against SJB Architects resulting from unauthorised changes; or to reuse the document on other projects without the prior written consent of SJB Architects. Under no circumstances shall transfer of this document be deemed a sale. SJB Architects makes no warranties of fitness for any purpose. The Builder/Contractor shall verify job dimensions prior to any work commencing. Use figured dimensions only. Do not scale drawings.

Nominated Architects: Adam Haddow-7188 | John Pradel-7004

FOR APPROVAL

Rev	Date	Revision
85	07.05.2021	ISSUED FOR DA
86	04.10.2021	ISSUED FOR LEC
87	01.12.2021	FOR INFORMATION
88	09.12.2021	FOR INFORMATION

Structural Engineer	ROBERT BIRD GROUP
Mechanical / Hydraulic Engineer	JHA CONSULTING ENGINEERS
Electrical Engineer	JHA CONSULTING ENGINEERS
Fire Engineer	OLSSON FIRE & RISK
Access Consultant	ACCESSIBLE BUILDING SOLUTIONS
Basix	EMF GRIFFITHS
Building Key	

Client



Project
HIGH ST DEVELOPMENT

634-638 HIGH ST & 87-89 UNION RD, PENRITH

Drawing Name
POTENTIAL FUTURE DEVELOPMENT

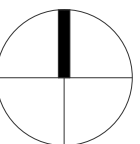

Date	Scale	Sheet Size
09.12.2021	1 : 500	@ A1

Drawn	Chk.
TM	NH

Job No.	Drawing No.	Revision
6111	AR-1-0106	/88

SJB Architects
Level 2
490 Crown Street
Surry Hills NSW
2010 Australia
T 61 2 9380 9911
F 61 2 9380 9922
www.sjb.com.au

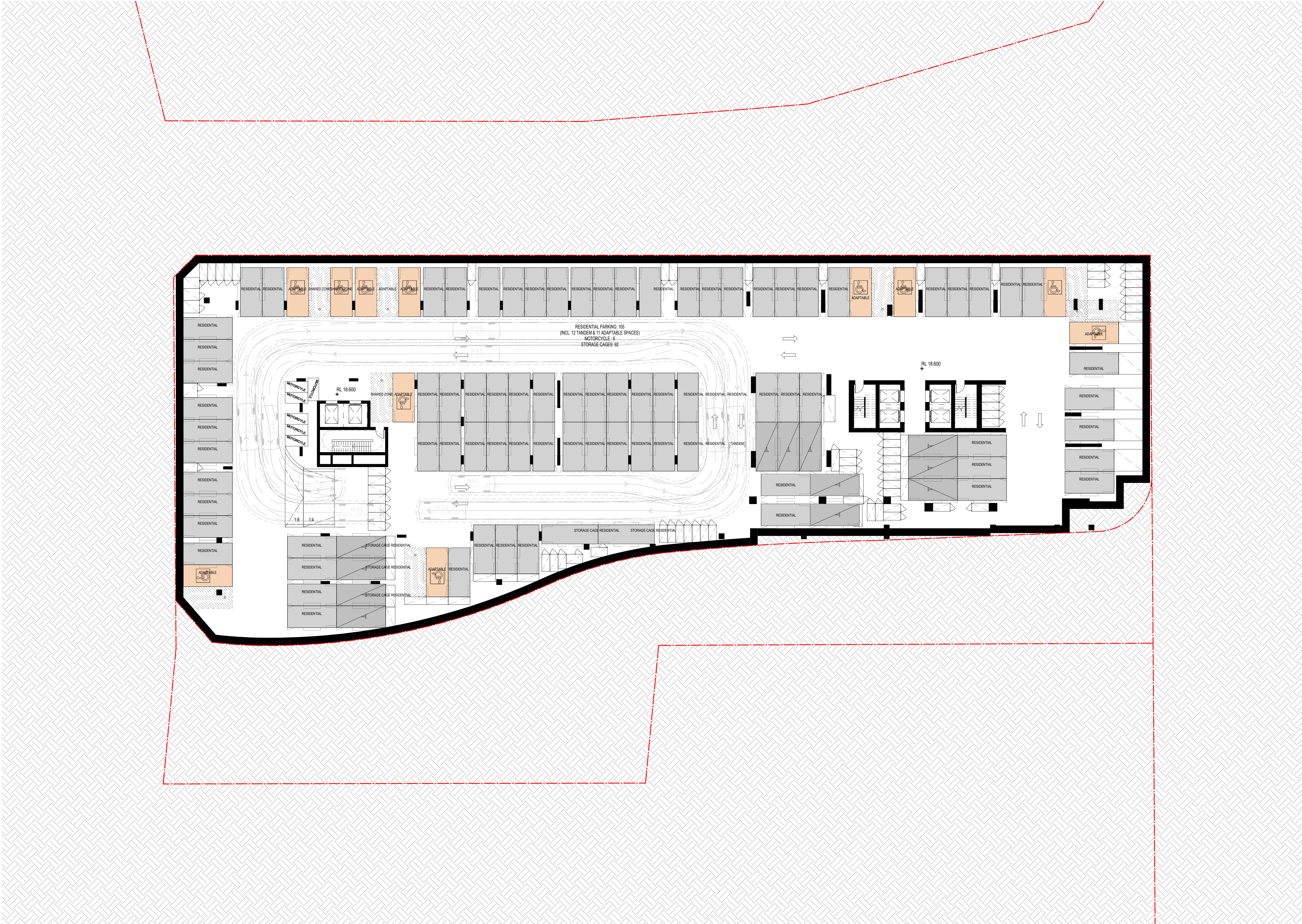

In accepting and utilising this document the recipient agrees that SJB Architecture (NSW) Pty. Ltd. ACN 081 094 724 T/A SJB Architects, retain all common law, statutory law and other rights including copyright and intellectual property rights. The recipient agrees not to use this document for any purpose other than its intended use, to waive all claims against SJB Architects resulting from unauthorised changes, or to reuse the document on other projects without the prior written consent of SJB Architects. Under no circumstances shall transfer of this document be deemed a sale. SJB Architects makes no warranties of fitness for any purpose. The Builder/Contractor shall verify job dimensions prior to any work commencing. Use figured dimensions only. Do not scale drawings.

Nominated Architects: Adam Haddow-7188 | John Pradel-7004

FOR APPROVAL

Rev	Date	Revision
86	04.10.2021	ISSUED FOR LEC
87	01.12.2021	FOR INFORMATION
88	09.12.2021	FOR INFORMATION

Structural Engineer
ROBERT BIRD GROUP

Mechanical / Hydraulic Engineer
JHA CONSULTING ENGINEERS

Electrical Engineer
JHA CONSULTING ENGINEERS

Fire Engineer
OLSSON FIRE & RISK

Access Consultant
ACCESSIBLE BUILDING SOLUTIONS

Basix
EMF GRIFFITHS

Building Key

- Residential Parking
- Visitor Parking
- Commercial Parking
- Service Parking
- Accessible Parking

Client



Project
HIGH ST DEVELOPMENT

634-638 HIGH ST & 87-89
UNION RD, PENRITH

Drawing Name
1000 OVERALL PLANS
GA FLOOR PLAN - BASEMENT 03

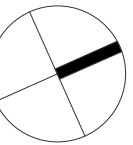

Date	Scale	Sheet Size
09.12.2021	1 : 200	@ A1

Drawn	Chk.
TM	NH

Job No.	Drawing No.	Revision
6111	AR-1-1007	/88

SJB Architects
Level 2
490 Crown Street
Surry Hills NSW
2010 Australia
T 61 2 9380 9911
F 61 2 9380 9922
www.sjb.com.au

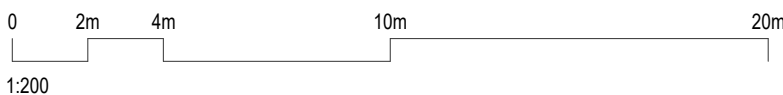



In accepting and utilising this document the recipient agrees that SJB Architecture (NSW) Pty. Ltd. ACN 081 094 724 T/A SJB Architects, retain all common law, statutory law and other rights including copyright and intellectual property rights. The recipient agrees not to use this document for any purpose other than its intended use, to waive all claims against SJB Architects resulting from unauthorised changes, or to reuse the document on other projects without the prior written consent of SJB Architects. Under no circumstances shall transfer of this document be deemed a sale. SJB Architects makes no warranties of fitness for any purpose. The Builder/Contractor shall verify job dimensions prior to any work commencing. Use figured dimensions only. Do not scale drawings.

Nominated Architects: Adam Haddow-7188 | John Pradel-7004

FOR APPROVAL

Rev	Date	Revision
85	07.05.2021	ISSUED FOR DA
86	04.10.2021	ISSUED FOR LEC
87	01.12.2021	FOR INFORMATION
88	09.12.2021	FOR INFORMATION

Structural Engineer
ROBERT BIRD GROUP

Mechanical / Hydraulic Engineer
JHA CONSULTING ENGINEERS

Electrical Engineer
JHA CONSULTING ENGINEERS

Fire Engineer
OLSSON FIRE & RISK

Access Consultant
ACCESSIBLE BUILDING SOLUTIONS

Basix
EMF GRIFFITHS

Building Key

- Residential Parking
- Visitor Parking
- Commercial Parking
- Service Parking
- Accessible Parking

Client



Project
HIGH ST DEVELOPMENT

634-638 HIGH ST & 87-89
UNION RD, PENRITH

Drawing Name
1000 OVERALL PLANS
GA FLOOR PLAN - BASEMENT 02

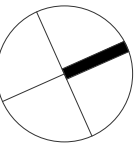

Date
09.12.2021

Scale
1 : 200

Sheet Size
@ A1

Drawn
TM

Chk.
NH

Job No.
6111

Drawing No.
AR-1-1008

Revision
/88

SJB Architects
Level 2
490 Crown Street
Surry Hills NSW
2010 Australia
T 61 2 9380 9911
F 61 2 9380 9922
www.sjb.com.au

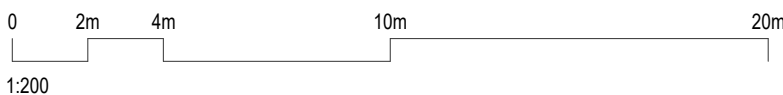

TOGA SITE 2



URBAN
APARTMENTS SITE

Parking Provided

Parking summary	Provided
Visitor	51
Commercial	10
Service	9
Carwash	2
Subtotal	72
Motorcycle spaces	24
Residential	
Single spaces	289
Tandems	37
Subtotal	326
Total Parking Provided	398

Control
RMS
DCP
DCP

Level	Car spaces Provided	Single	Tandems
Basement 03	105	93	12
Basement 02	104	92	12
Basement 01	85	83	2
Ground		0	
P1	30	27	3
P2	37	33	4
P3	37	33	4
Total	398	361	37

In accepting and utilising this document the recipient agrees that SJB Architects (NSW) Pty Ltd, ACN 081 994 724 T/A SJB Architects, retain all common law, statutory law and other rights including copyright and intellectual property rights. The recipient agrees not to use this document for any purpose other than its intended use, to waive all claims against SJB Architects resulting from unauthorised changes, or to reuse the document on other projects without the prior written consent of SJB Architects. Under no circumstances shall transfer of this document be deemed a sale. SJB Architects makes no warranties of fitness for any purpose. The Builder/Contractor shall verify job dimensions prior to any work commencing. Use figured dimensions only. Do not scale drawings.

Nominated Architects: Adam Haddow-7188 | John Pradel-7004

FOR APPROVAL

Rev	Date	Revision
66	24.01.2020	PRELIMINARY ISSUE
70	06.02.2020	PRE DA ISSUE
72	13.02.2020	TRAFFIC COORDINATION
75	20.02.2020	TRAFFIC COORDINATION
76	20.02.2020	ISSUED FOR BASIX COORDINATION
77	21.02.2020	ISSUED FOR TRAFFIC COORDINATION
81	28.02.2020	DRAFT DA ISSUE
82	03.03.2020	ISSUED FOR COORDINATION
83	04.03.2020	ISSUED FOR DA
85	07.05.2021	ISSUED FOR DA
86	04.10.2021	ISSUED FOR LEC
87	01.12.2021	FOR INFORMATION
88	09.12.2021	FOR INFORMATION

ADDITIONAL INFO FOR LEC

Structural Engineer
ROBERT BIRD GROUP

Mechanical / Hydraulic Engineer
JHA CONSULTING ENGINEERS

Electrical Engineer
JHA CONSULTING ENGINEERS

Fire Engineer
OLSSON FIRE & RISK

Access Consultant
ACCESSIBLE BUILDING SOLUTIONS

Basix
EMF GRIFFITHS

Building Key

- Residential Parking
- Visitor Parking
- Commercial Parking
- Service Parking
- Accessible Parking

Client



Project
HIGH ST DEVELOPMENT

634-638 HIGH ST & 87-89
UNION RD, PENRITH

Drawing Name
1000 OVERALL PLANS
GA FLOOR PLAN - BASEMENT 01

Date
09.12.2021

Scale
1 : 200

Sheet Size
@ A1

Drawn
GT

Chk.
MG

Job No.
6111

Drawing No.
AR-1-1009

Revision
/88

SJB Architects
Level 2
490 Crown Street
Surry Hills NSW
2010 Australia
T 61 2 9380 9911
F 61 2 9380 9922
www.sjb.com.au

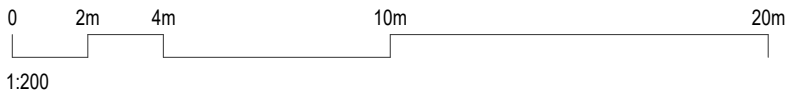

TOGA SITE 2

JOHN TIPPING GROVE



In accepting and utilising this document the recipient agrees that SJB Architects (NSW) Pty. Ltd. ACN 081 094 724 T/A SJB Architects, retain all common law, statutory law and other rights including copyright and intellectual property rights. The recipient agrees not to use this document for any purpose other than its intended use; to waive all claims against SJB Architects resulting from unauthorised changes; or to reuse the document on other projects without the prior written consent of SJB Architects. Under no circumstances shall transfer of this document be deemed a sale. SJB Architects makes no warranties of fitness for any purpose. The Builder/Contractor shall verify job dimensions prior to any work commencing. Use figured dimensions only. Do not scale drawings.

Nominated Architects: Adam Haddow-7188 | John Pradel-7004

FOR APPROVAL

Rev	Date	Revision
66	24.01.2020	PRELIMINARY ISSUE
68	04.02.2020	PRELIMINARY ISSUE
70	06.02.2020	PRE DA ISSUE
72	13.02.2020	TRAFFIC COORDINATION
75	20.02.2020	TRAFFIC COORDINATION
76	20.02.2020	ISSUED FOR BASIC COORDINATION
81	28.02.2020	DRAFT DA ISSUE
83	04.03.2020	ISSUED FOR DA
85	07.05.2021	ISSUED FOR DA
86	04.10.2021	ISSUED FOR LEC
87	01.12.2021	FOR INFORMATION
88	09.12.2021	FOR INFORMATION

Structural Engineer
ROBERT BIRD GROUP

Mechanical / Hydraulic Engineer
JHA CONSULTING ENGINEERS

Electrical Engineer
JHA CONSULTING ENGINEERS

Fire Engineer
OLSSON FIRE & RISK

Access Consultant
ACCESSIBLE BUILDING SOLUTIONS

Basix
EMF GRIFFITHS

Building Key

Client



Project
HIGH ST DEVELOPMENT

634-638 HIGH ST & 87-89 UNION RD, PENRITH

Drawing Name
**1000 OVERALL PLANS
GA FLOOR PLAN - GROUND
FLOOR**

Date
09.12.2021

Scale
1 : 200

Sheet Size
@ A1

Drawn
GT

Chk.
MG

Job No.
6111

Drawing No.
AR-1-1010 /88

Revision

SJB Architects
Level 2
490 Crown Street
Surry Hills NSW
2010 Australia
T 61 2 9380 9911
F 61 2 9380 9922
www.sjb.com.au

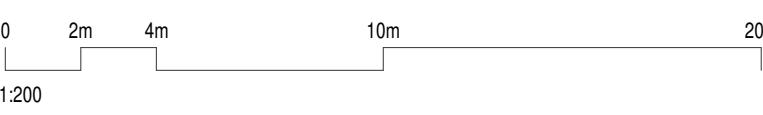

STAGE 2-
FUTURE DEVELOPMENT

In accepting and utilising this document the recipient agrees that SJB Architects (NSW) Pty Ltd, ACN 081 094 724 T/A SJB Architects, retain all common law, statutory law and other rights including copyright and intellectual property rights. The recipient agrees not to use this document for any purpose other than its intended use, to waive all claims against SJB Architects resulting from unauthorised changes, or to reuse the document on other projects without the prior written consent of SJB Architects. Under no circumstances shall transfer of this document be deemed a sale. SJB Architects makes no warranties of fitness for any purpose. The Builder/Contractor shall verify job dimensions prior to any work commencing. Use figured dimensions only. Do not scale drawings.

Nominated Architects: Adam Haddow-7188 | John Pradel-7004

FOR APPROVAL

Rev	Date	Revision
66	24.01.2020	PRELIMINARY ISSUE
69	06.02.2020	PRELIMINARY ISSUE - LANDSCAPE UPDATES
70	06.02.2020	PRE DA ISSUE
72	13.02.2020	TRAFFIC COORDINATION
75	20.02.2020	TRAFFIC COORDINATION
76	20.02.2020	ISSUED FOR BASIC COORDINATION
81	28.02.2020	DRAFT DA ISSUE
83	04.03.2020	ISSUED FOR DA
86	07.05.2021	ISSUED FOR DA
86	04.10.2021	ISSUED FOR LEO
87	01.12.2021	FOR INFORMATION
88	09.12.2021	FOR INFORMATION

Structural Engineer
ROBERT BIRD GROUP

Mechanical / Hydraulic Engineer
JHA CONSULTING ENGINEERS

Electrical Engineer
JHA CONSULTING ENGINEERS

Fire Engineer
OLSSON FIRE & RISK

Access Consultant
ACCESSIBLE BUILDING SOLUTIONS

Basix
EMF GRIFFITHS

Building Key	
	Residential Parking
	Visitor Parking
	Commercial Parking
	Service Parking
	Accessible Parking

Client



Project
HIGH ST DEVELOPMENT

634-638 HIGH ST & 87-89
UNION RD, PENRITH

Drawing Name
1000 OVERALL PLANS
GA FLOOR PLAN - LEVEL 01

Date	Scale	Sheet Size
09.12.2021	1 : 200	@ A1

Drawn	Chk.
GT	MG

Job No.	Drawing No.	Revision
6111	AR-1-1011	/88

SJB Architects
Level 2
490 Crown Street
Surry Hills NSW
2010 Australia
T 61 2 9380 9911
F 61 2 9380 9922
www.sjb.com.au

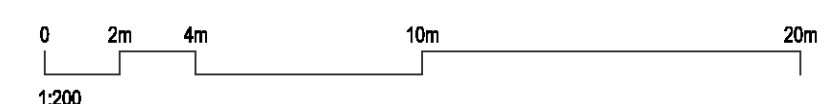

STAGE 2-
FUTURE DEVELOPMENT

In accepting and utilising this document the recipient agrees that SJB Architects (NSW) Pty Ltd, ACN 081 094 724 T/A SJB Architects, retain all common law, statutory law and other rights including copyright and intellectual property rights. The recipient agrees not to use this document for any purpose other than its intended use, to waive all claims against SJB Architects resulting from unauthorised changes, or to reuse the document on other projects without the prior written consent of SJB Architects. Under no circumstances shall transfer of this document be deemed a sale. SJB Architects makes no warranties of fitness for any purpose. The Builder/Contractor shall verify job dimensions prior to any work commencing. Use figured dimensions only. Do not scale drawings.

Nominated Architects: Adam Haddow-7188 | John Pradel-7004

FOR APPROVAL

Rev	Date	Revision
66	24.01.2020	PRELIMINARY ISSUE
69	06.02.2020	PRELIMINARY ISSUE - LANDSCAPE UPDATES
70	06.02.2020	PRE DA ISSUE
72	13.02.2020	TRAFFIC COORDINATION
75	20.02.2020	TRAFFIC COORDINATION
76	20.02.2020	ISSUED FOR BASIC COORDINATION
81	28.02.2020	DRAFT DA ISSUE
83	04.03.2020	ISSUED FOR DA
86	07.05.2021	ISSUED FOR DA
86	04.10.2021	ISSUED FOR LEO
87	01.12.2021	FOR INFORMATION
88	09.12.2021	FOR INFORMATION

Structural Engineer

ROBERT BIRD GROUP

Mechanical / Hydraulic Engineer

JHA CONSULTING ENGINEERS

Electrical Engineer

JHA CONSULTING ENGINEERS

Fire Engineer

OLSSON FIRE & RISK

Access Consultant

ACCESSIBLE BUILDING SOLUTIONS

Basix

EMF GRIFFITHS

Building Key

- Residential Parking
- Visitor Parking
- Commercial Parking
- Service Parking
- Accessible Parking

Client



Project

HIGH ST DEVELOPMENT

634-638 HIGH ST & 87-89
UNION RD, PENRITH

Drawing Name

1000 OVERALL PLANS
GA FLOOR PLAN - LEVEL 02

Date 09.12.2021 Scale 1 : 200 Sheet Size @ A1

Drawn Chk.

GT MG

Job No. Drawing No. Revision

6111 AR-1-1012 /88

SJB Architects
Level 2
490 Crown Street
Surry Hills NSW
2010 Australia
T 61 2 9380 9911
F 61 2 9380 9922
www.sjb.com.au

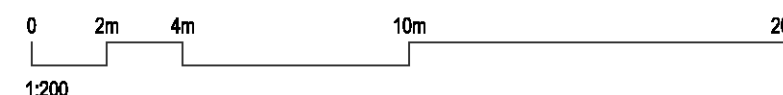

STAGE 2-
FUTURE DEVELOPMENT

In accepting and utilising this document the recipient agrees that SJB Architects (NSW) Pty Ltd, ACN 081 094 724 T/A SJB Architects, retain all common law, statutory law and other rights including copyright and intellectual property rights. The recipient agrees not to use this document for any purpose other than its intended use; to waive all claims against SJB Architects resulting from unauthorised changes; or to reuse the document on other projects without the prior written consent of SJB Architects. Under no circumstances shall transfer of this document be deemed a sale. SJB Architects makes no warranties of fitness for any purpose. The Builder/Contractor shall verify job dimensions prior to any work commencing. Use figured dimensions only. Do not scale drawings.

Nominated Architects: Adam Haddow-7188 | John Pradel-7004

FOR APPROVAL

Rev	Date	Revision
66	24.01.2020	PRELIMINARY ISSUE
69	06.02.2020	PRELIMINARY ISSUE - LANDSCAPE UPDATES
70	06.02.2020	PRE DA ISSUE
72	13.02.2020	TRAFFIC COORDINATION
75	20.02.2020	TRAFFIC COORDINATION
76	20.02.2020	ISSUED FOR BASIC COORDINATION
81	28.02.2020	DRAFT DA ISSUE
83	04.03.2020	ISSUED FOR DA
86	07.05.2021	ISSUED FOR DA
86	04.10.2021	ISSUED FOR LEO
87	01.12.2021	FOR INFORMATION
88	09.12.2021	FOR INFORMATION

Structural Engineer
ROBERT BIRD GROUP

Mechanical / Hydraulic Engineer
JHA CONSULTING ENGINEERS

Electrical Engineer
JHA CONSULTING ENGINEERS

Fire Engineer
OLSSON FIRE & RISK

Access Consultant
ACCESSIBLE BUILDING SOLUTIONS

Basix
EMF GRIFFITHS

Building Key

- Residential Parking
- Visitor Parking
- Commercial Parking
- Service Parking
- Accessible Parking

Client



Project
HIGH ST DEVELOPMENT

634-638 HIGH ST & 87-89
UNION RD, PENRITH

Drawing Name
1000 OVERALL PLANS
GA FLOOR PLAN - LEVEL 03

Date
09.12.2021

Scale
1 : 200

Sheet Size
@ A1

Drawn
GT

Chk.
MG

Job No.
6111

Drawing No.
AR-1-1014

Revision
/88

SJB Architects
Level 2
490 Crown Street
Surry Hills NSW
2010 Australia
T 61 2 9380 9911
F 61 2 9380 9922
www.sjb.com.au

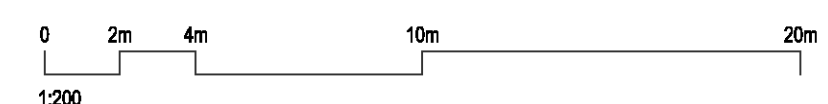

STAGE 2-
FUTURE DEVELOPMENT

In accepting and utilising this document the recipient agrees that SJB Architects (NSW) Pty. Ltd. ACN 081 094 724 T/A SJB Architects, retain all common law, statutory law and other rights including copyright and intellectual property rights. The recipient agrees not to use this document for any purpose other than its intended use; to waive all claims against SJB Architects resulting from unauthorised changes; or to reuse the document on other projects without the prior written consent of SJB Architects. Under no circumstances shall transfer of this document be deemed a sale. SJB Architects makes no warranties of fitness for any purpose. The Builder/Contractor shall verify job dimensions prior to any work commencing. Use figured dimensions only. Do not scale drawings.

Nominated Architects: Adam Haddow-7188 | John Pradel-7004

FOR APPROVAL

Rev	Date	Revision
66	24.01.2020	PRELIMINARY ISSUE
69	06.02.2020	PRELIMINARY ISSUE - LANDSCAPE UPDATES
70	06.02.2020	PRE DA ISSUE
76	20.02.2020	ISSUED FOR BASIC COORDINATION
78	26.02.2020	ISSUED FOR LANDSCAPE COORDINATION
80	27.02.2020	ISSUED FOR LANDSCAPE COORDINATION
81	28.02.2020	DRAFT DA ISSUE
83	04.03.2020	ISSUED FOR DA
86	07.05.2021	ISSUED FOR DA
86	04.10.2021	ISSUED FOR LEC
87	01.12.2021	FOR INFORMATION
88	09.12.2021	FOR INFORMATION

Structural Engineer

ROBERT BIRD GROUP

Mechanical / Hydraulic Engineer

JHA CONSULTING ENGINEERS

Electrical Engineer

JHA CONSULTING ENGINEERS

Fire Engineer

OLSSON FIRE & RISK

Access Consultant

ACCESSIBLE BUILDING SOLUTIONS

Basix

EMF GRIFFITHS

Building Key

- 1B S - STORAGE
- 1B + ST
- 2B/2BTH
- 2B
- 2B + ST/M
- 3B
- 1800mm PRIVACY SCREENS

Client



Project

HIGH ST DEVELOPMENT

634-638 HIGH ST & 87-89
UNION RD, PENRITH

Drawing Name

1000 OVERALL PLANS
GA FLOOR PLAN - LEVEL 04

Date Scale Sheet Size
09.12.2021 1 : 200 @ A1

Drawn Chk.

GT MG

Job No. Drawing No. Revision

6111 AR-1-1015 /88

SJB Architects
Level 2
490 Crown Street
Surry Hills NSW
2010 Australia
T 61 2 9380 9911
F 61 2 9380 9922
www.sjb.com.au

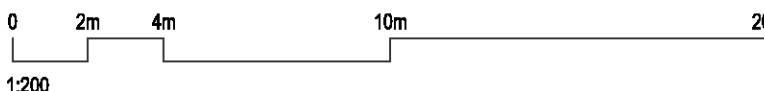
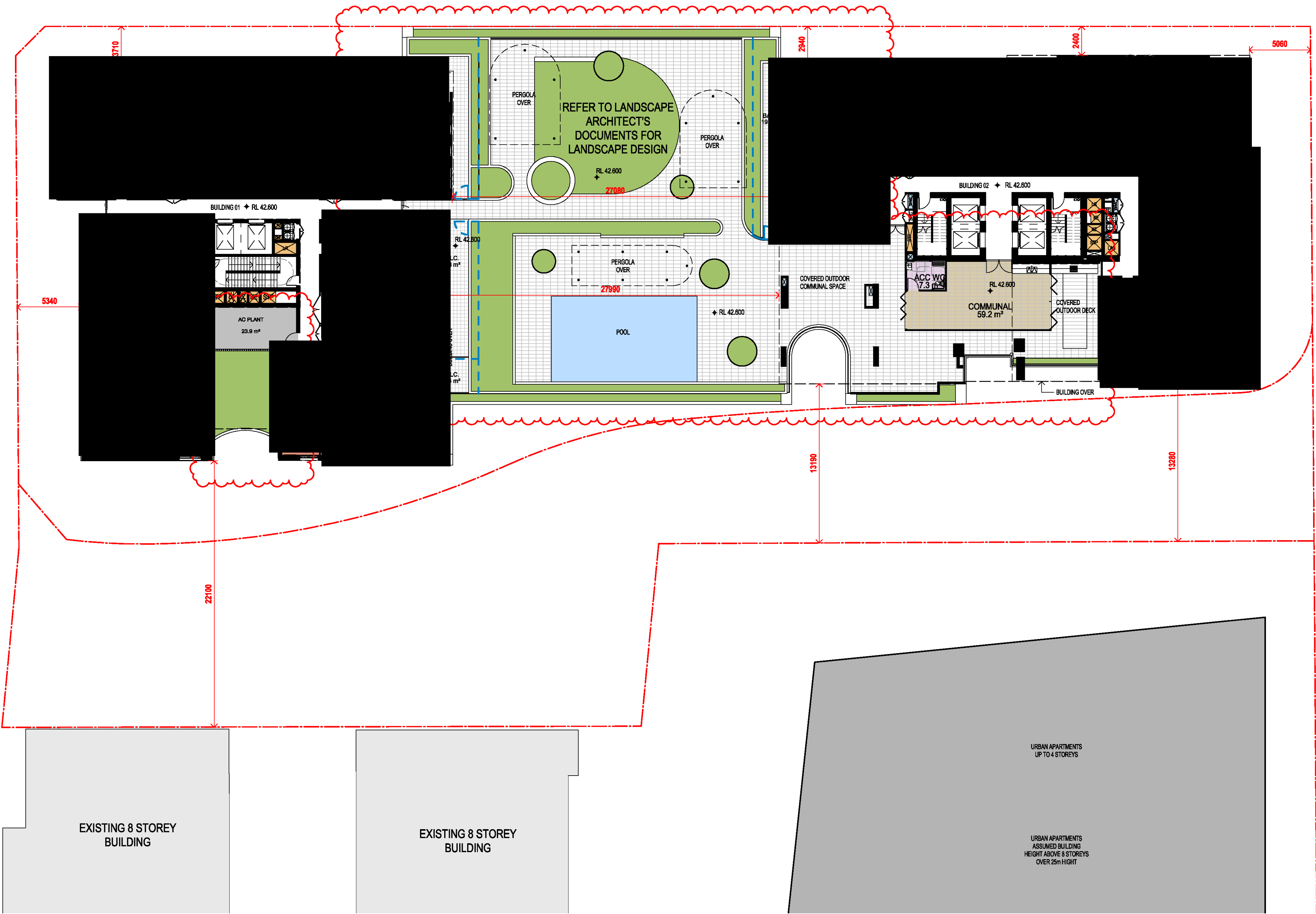

STAGE 2-
FUTURE DEVELOPMENT

In accepting and utilising this document the recipient agrees that SJB Architects (NSW) Pty. Ltd. ACN 081 094 724 T/A SJB Architects, retain all common law, statutory law and other rights including copyright and intellectual property rights. The recipient agrees not to use this document for any purpose other than its intended use; to waive all claims against SJB Architects resulting from unauthorised changes; or to reuse the document on other projects without the prior written consent of SJB Architects. Under no circumstances shall transfer of this document be deemed a sale. SJB Architects makes no warranties of fitness for any purpose. The Builder/Contractor shall verify job dimensions prior to any work commencing. Use figured dimensions only. Do not scale drawings.

Nominated Architects: Adam Haddow-7188 | John Pradel-7004

FOR APPROVAL

Rev	Date	Revision
66	24.01.2020	PRELIMINARY ISSUE
70	06.02.2020	PRE DA ISSUE
76	20.02.2020	ISSUED FOR BASIX COORDINATION
81	28.02.2020	DRAFT DA ISSUE
83	04.03.2020	ISSUED FOR DA
85	07.05.2021	ISSUED FOR DA
86	04.10.2021	ISSUED FOR LEC
87	01.12.2021	FOR INFORMATION
88	09.12.2021	FOR INFORMATION

Structural Engineer

ROBERT BIRD GROUP

Mechanical / Hydraulic Engineer

JHA CONSULTING ENGINEERS

Electrical Engineer

JHA CONSULTING ENGINEERS

Fire Engineer

OLSSON FIRE & RISK

Access Consultant

ACCESSIBLE BUILDING SOLUTIONS

Basix

EMF GRIFFITHS

Building Key

- 1B S - STORAGE
- 1B + ST
- 2B/2BTH
- 2B
- 2B + ST/M
- 3B
- 1800mm PRIVACY SCREENS

Client



Project

HIGH ST DEVELOPMENT

634-638 HIGH ST & 87-89
UNION RD, PENRITH

Drawing Name

1000 OVERALL PLANS
GA FLOOR PLAN - LEVEL 05

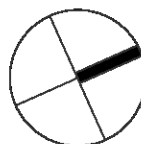

Date 09.12.2021 Scale 1 : 200 Sheet Size @ A1

Drawn GT Chk. MG

Job No. 6111 Drawing No. AR-1-1016 /88 Revision

SJB Architects
Level 2
490 Crown Street
Surry Hills NSW
2010 Australia
T 61 2 9380 9911
F 61 2 9380 9922
www.sjb.com.au

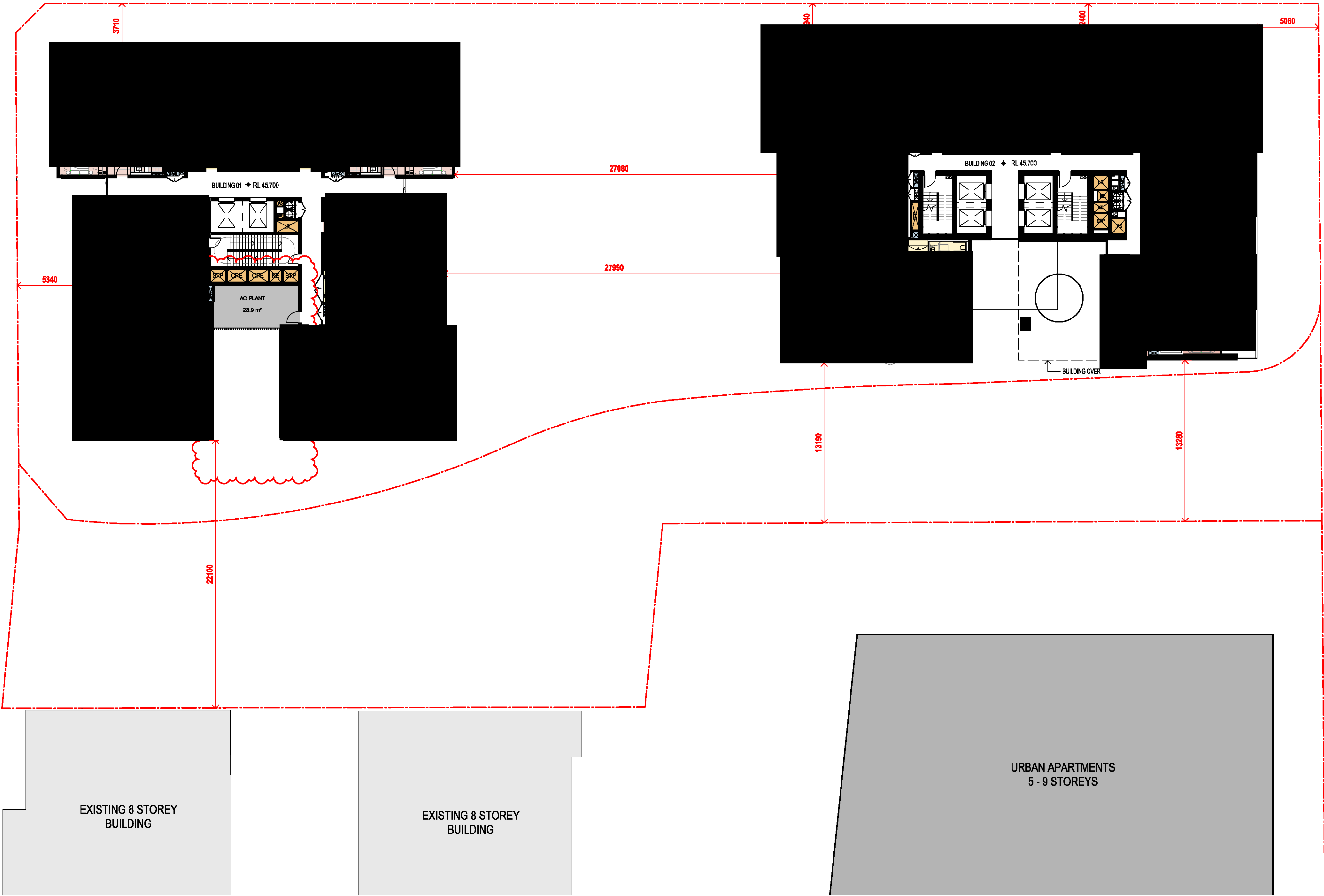

STAGE 2-
FUTURE DEVELOPMENT

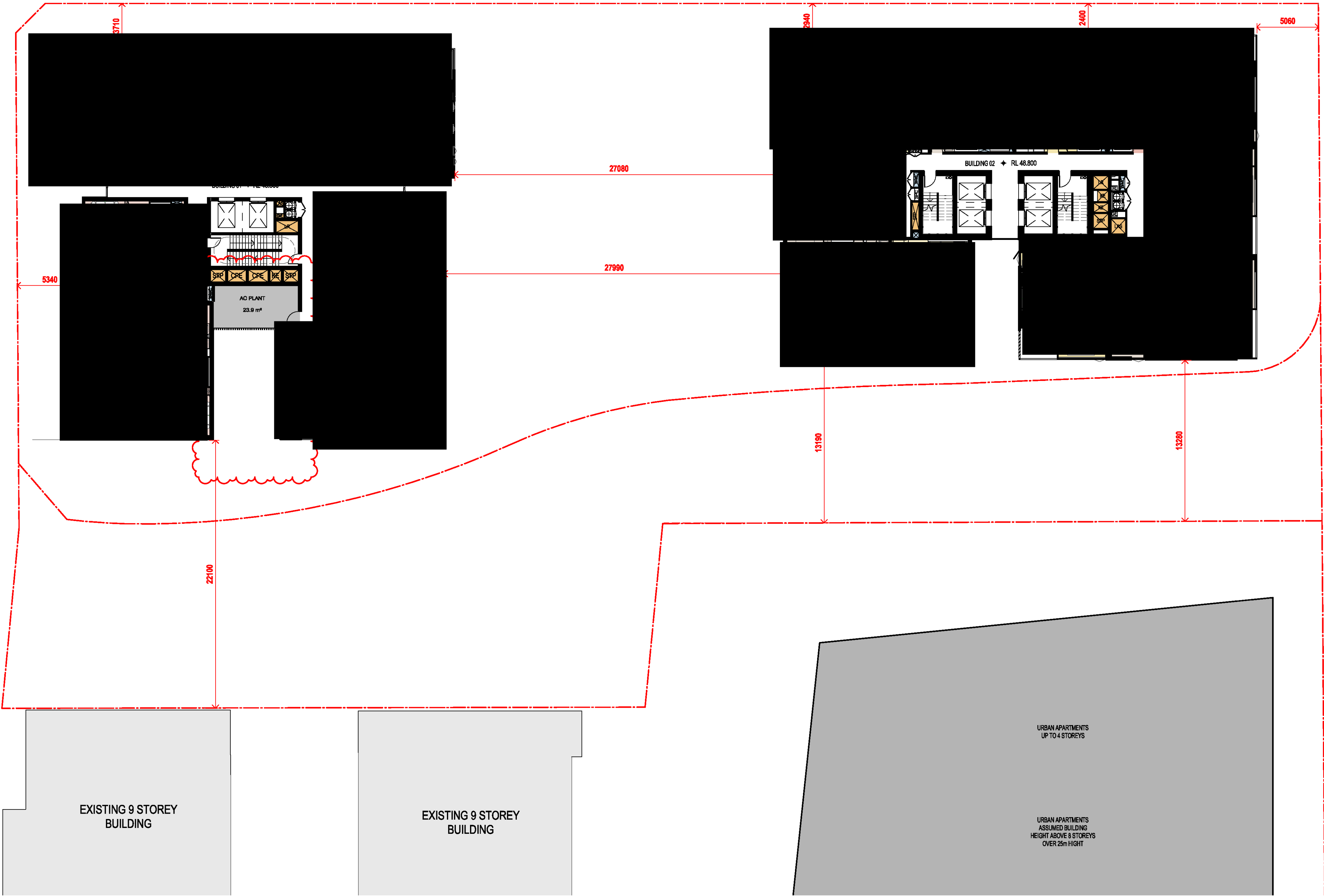

In accepting and utilising this document the recipient agrees that SJB Architects (NSW) Pty Ltd, ACN 081 094 724 T/A SJB Architects, retain all common law, statutory law and other rights including copyright and intellectual property rights. The recipient agrees not to use this document for any purpose other than its intended use; to waive all claims against SJB Architects resulting from unauthorised changes; or to reuse the document on other projects without the prior written consent of SJB Architects. Under no circumstances shall transfer of this document be deemed a sale. SJB Architects makes no warranties of fitness for any purpose. The Builder/Contractor shall verify job dimensions prior to any work commencing. Use figured dimensions only. Do not scale drawings.

Nominated Architects: Adam Haddow-7188 | John Pradel-7004

FOR APPROVAL

Rev	Date	Revision
66	24.01.2020	PRELIMINARY ISSUE
70	06.02.2020	PRE DA ISSUE
76	20.02.2020	ISSUED FOR BASIX COORDINATION
81	28.02.2020	DRAFT DA ISSUE
83	04.03.2020	ISSUED FOR DA
85	07.05.2021	ISSUED FOR DA
86	04.10.2021	ISSUED FOR LEC
87	01.12.2021	FOR INFORMATION
88	09.12.2021	FOR INFORMATION

Structural Engineer

ROBERT BIRD GROUP

Mechanical / Hydraulic Engineer

JHA CONSULTING ENGINEERS

Electrical Engineer

JHA CONSULTING ENGINEERS

Fire Engineer

OLSSON FIRE & RISK

Access Consultant

ACCESSIBLE BUILDING SOLUTIONS

Basix

EMF GRIFFITHS

Building Key

- 1B S - STORAGE
- 1B + ST
- 2B/2BTH
- 2B
- 2B + ST/M
- 3B
- 1800mm PRIVACY SCREENS

Client



Project

HIGH ST DEVELOPMENT

634-638 HIGH ST & 87-89
UNION RD, PENRITH

Drawing Name

1000 OVERALL PLANS
GA FLOOR PLAN - LEVEL 06-07

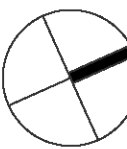

Date Scale Sheet Size
09.12.2021 1 : 200 @ A1

Drawn Chk.
GT MG

Job No. Drawing No. Revision
6111 AR-1-1018 /88

SJB Architects
Level 2
490 Crown Street
Surry Hills NSW
2010 Australia
T 61 2 9380 9911
F 61 2 9380 9922
www.sjb.com.au

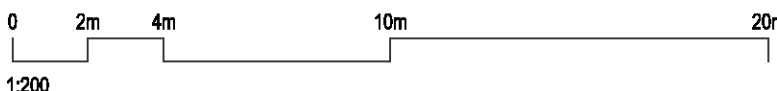

STAGE 2-
FUTURE DEVELOPMENT

In accepting and utilising this document the recipient agrees that SJB Architects (NSW) Pty Ltd, ACN 081 094 724 T/A SJB Architects, retain all common law, statutory law and other rights including copyright and intellectual property rights. The recipient agrees not to use this document for any purpose other than its intended use; to waive all claims against SJB Architects resulting from unauthorised changes; or to reuse the document on other projects without the prior written consent of SJB Architects. Under no circumstances shall transfer of this document be deemed a sale. SJB Architects makes no warranties of fitness for any purpose. The Builder/Contractor shall verify job dimensions prior to any work commencing. Use figured dimensions only. Do not scale drawings.

Nominated Architects: Adam Haddow-7188 | John Pradel-7004

FOR APPROVAL

Rev	Date	Revision
66	24.01.2020	PRELIMINARY ISSUE
70	06.02.2020	PRE DA ISSUE
76	20.02.2020	ISSUED FOR BASIX COORDINATION
81	28.02.2020	DRAFT DA ISSUE
83	04.03.2020	ISSUED FOR DA
85	07.05.2021	ISSUED FOR DA
86	04.10.2021	ISSUED FOR LEC
87	01.12.2021	FOR INFORMATION
88	09.12.2021	FOR INFORMATION

Structural Engineer

ROBERT BIRD GROUP

Mechanical / Hydraulic Engineer

JHA CONSULTING ENGINEERS

Electrical Engineer

JHA CONSULTING ENGINEERS

Fire Engineer

OLSSON FIRE & RISK

Access Consultant

ACCESSIBLE BUILDING SOLUTIONS

Basix

EMF GRIFFITHS

Building Key

- 1B S - STORAGE
- 1B + ST
- 2B/2BTH
- 2B
- 2B + ST/M
- 3B
- 1800mm PRIVACY SCREENS

Client



Project

HIGH ST DEVELOPMENT

634-638 HIGH ST & 87-89
UNION RD, PENRITH

Drawing Name

1000 OVERALL PLANS
GA FLOOR PLAN - LEVEL 08

Date Scale Sheet Size
09.12.2021 1 : 200 @ A1

Drawn Chk.
GT MG

Job No. Drawing No. Revision
6111 AR-1-1019 /88

SJB Architects
Level 2
490 Crown Street
Surry Hills NSW
2010 Australia
T 61 2 9380 9911
F 61 2 9380 9922
www.sjb.com.au

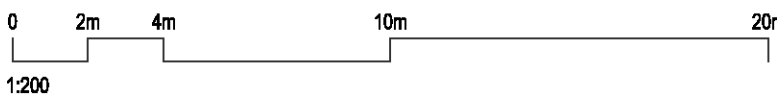
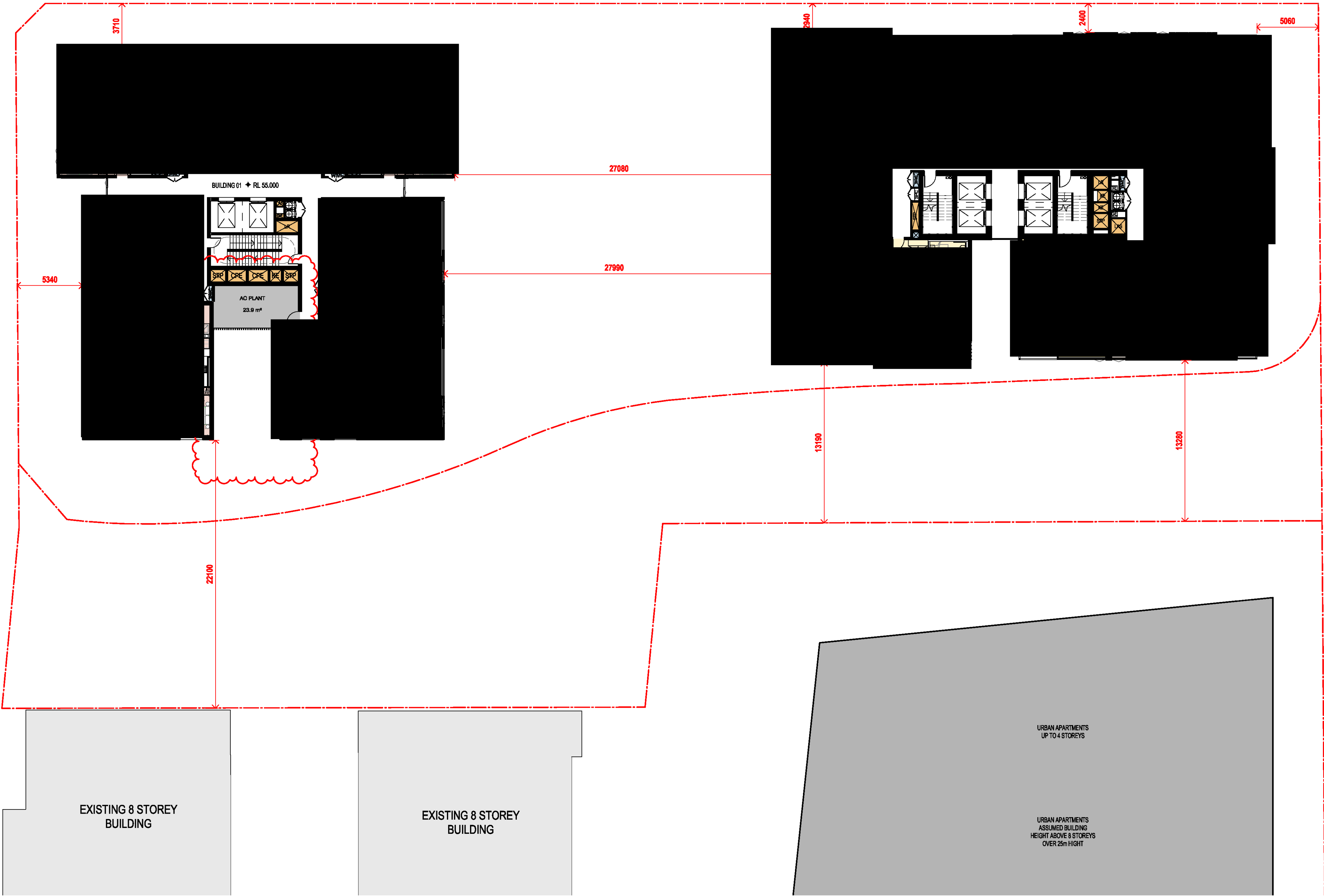

STAGE 2-
FUTURE DEVELOPMENT

In accepting and utilising this document the recipient agrees that SJB Architects (NSW) Pty Ltd, ACN 081 094 724 T/A SJB Architects, retain all common law, statutory law and other rights including copyright and intellectual property rights. The recipient agrees not to use this document for any purpose other than its intended use; to waive all claims against SJB Architects resulting from unauthorised changes; or to reuse the document on other projects without the prior written consent of SJB Architects. Under no circumstances shall transfer of this document be deemed a sale. SJB Architects makes no warranties of fitness for any purpose. The Builder/Contractor shall verify job dimensions prior to any work commencing. Use figured dimensions only. Do not scale drawings.

Nominated Architects: Adam Haddow-7188 | John Pradel-7004

FOR APPROVAL

Rev	Date	Revision
66	24.01.2020	PRELIMINARY ISSUE
70	06.02.2020	PRE DA ISSUE
76	20.02.2020	ISSUED FOR BASIX COORDINATION
81	28.02.2020	DRAFT DA ISSUE
83	04.03.2020	ISSUED FOR DA
85	07.05.2021	ISSUED FOR DA
86	04.10.2021	ISSUED FOR LEC
87	01.12.2021	FOR INFORMATION
88	09.12.2021	FOR INFORMATION

Structural Engineer

ROBERT BIRD GROUP

Mechanical / Hydraulic Engineer

JHA CONSULTING ENGINEERS

Electrical Engineer

JHA CONSULTING ENGINEERS

Fire Engineer

OLSSON FIRE & RISK

Access Consultant

ACCESSIBLE BUILDING SOLUTIONS

Basix

EMF GRIFFITHS

Building Key

- 1B S - STORAGE
- 1B + ST
- 2B/2BTH
- 2B
- 2B + ST/M
- 3B
- 1800mm PRIVACY SCREENS

Client



Project

HIGH ST DEVELOPMENT

634-638 HIGH ST & 87-89
UNION RD, PENRITH

Drawing Name

1000 OVERALL PLANS
GA FLOOR PLAN - LEVEL 09 - 10

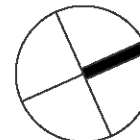

Date 09.12.2021 Scale 1 : 200 Sheet Size @ A1

Drawn SC Chk. MG

Job No. 6111 Drawing No. AR-1-1020 /88 Revision

SJB Architects
Level 2
490 Crown Street
Surry Hills NSW
2010 Australia
T 61 2 9380 9911
F 61 2 9380 9922
www.sjb.com.au

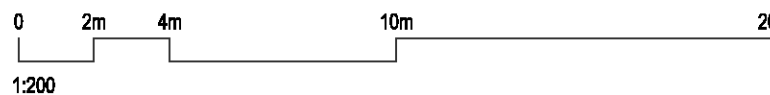

STAGE 2-
FUTURE DEVELOPMENT

In accepting and utilising this document the recipient agrees that SJB Architects (NSW) Pty. Ltd. ACN 081 094 724 T/A SJB Architects, retain all common law, statutory law and other rights including copyright and intellectual property rights. The recipient agrees not to use this document for any purpose other than its intended use; to waive all claims against SJB Architects resulting from unauthorised changes; or to reuse the document on other projects without the prior written consent of SJB Architects. Under no circumstances shall transfer of this document be deemed a sale. SJB Architects makes no warranties of fitness for any purpose. The Builder/Contractor shall verify job dimensions prior to any work commencing. Use figured dimensions only. Do not scale drawings.

Nominated Architects: Adam Haddow-7188 | John Pradel-7004

FOR APPROVAL

Rev	Date	Revision
66	24.01.2020	PRELIMINARY ISSUE
70	06.02.2020	PRE DA ISSUE
76	20.02.2020	ISSUED FOR BASIX COORDINATION
81	28.02.2020	DRAFT DA ISSUE
83	04.03.2020	ISSUED FOR DA
85	07.05.2021	ISSUED FOR DA
86	04.10.2021	ISSUED FOR LEC
87	01.12.2021	FOR INFORMATION
88	09.12.2021	FOR INFORMATION

Structural Engineer

ROBERT BIRD GROUP

Mechanical / Hydraulic Engineer

JHA CONSULTING ENGINEERS

Electrical Engineer

JHA CONSULTING ENGINEERS

Fire Engineer

OLSSON FIRE & RISK

Access Consultant

ACCESSIBLE BUILDING SOLUTIONS

Basix

EMF GRIFFITHS

Building Key

- 1B S - STORAGE
- 1B + ST
- 2B/2BTH
- 2B
- 2B + ST/M
- 3B
- 1800mm PRIVACY SCREENS

Client



Project

HIGH ST DEVELOPMENT

634-638 HIGH ST & 87-89
UNION RD, PENRITH

Drawing Name

1000 OVERALL PLANS
GA FLOOR PLAN - LEVEL 11

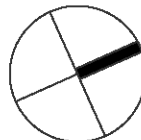

Date 09.12.2021 Scale 1 : 200 Sheet Size @ A1

Drawn SC Chk. MG

Job No. 6111 Drawing No. AR-1-1022 /88 Revision

SJB Architects
Level 2
490 Crown Street
Surry Hills NSW
2010 Australia
T 61 2 9380 9911
F 61 2 9380 9922
www.sjb.com.au

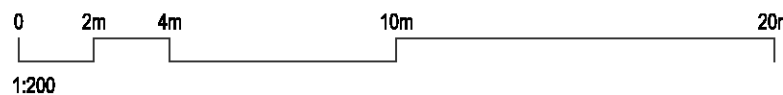

STAGE 2-
FUTURE DEVELOPMENT

In accepting and utilising this document the recipient agrees that SJB Architects (NSW) Pty. Ltd. ACN 081 094 724 T/A SJB Architects, retain all common law, statutory law and other rights including copyright and intellectual property rights. The recipient agrees not to use this document for any purpose other than its intended use; to waive all claims against SJB Architects resulting from unauthorised changes; or to reuse the document on other projects without the prior written consent of SJB Architects. Under no circumstances shall transfer of this document be deemed a sale. SJB Architects makes no warranties of fitness for any purpose. The Builder/Contractor shall verify job dimensions prior to any work commencing. Use figured dimensions only. Do not scale drawings.

Nominated Architects: Adam Haddow-7188 | John Pradel-7004

FOR APPROVAL

Rev	Date	Revision
66	24.01.2020	PRELIMINARY ISSUE
70	06.02.2020	PRE DA ISSUE
76	20.02.2020	ISSUED FOR BASIX COORDINATION
81	28.02.2020	DRAFT DA ISSUE
83	04.03.2020	ISSUED FOR DA
85	07.05.2021	ISSUED FOR DA
86	04.10.2021	ISSUED FOR LEC
87	01.12.2021	FOR INFORMATION
88	09.12.2021	FOR INFORMATION

Structural Engineer

ROBERT BIRD GROUP

Mechanical / Hydraulic Engineer

JHA CONSULTING ENGINEERS

Electrical Engineer

JHA CONSULTING ENGINEERS

Fire Engineer

OLSSON FIRE & RISK

Access Consultant

ACCESSIBLE BUILDING SOLUTIONS

Basix

EMF GRIFFITHS

Building Key

- 1B S - STORAGE
- 1B + ST
- 2B/2BTH
- 2B
- 2B + ST/M
- 3B
- 1800mm PRIVACY SCREENS

Client



Project

HIGH ST DEVELOPMENT

634-638 HIGH ST & 87-89
UNION RD, PENRITH

Drawing Name

1000 OVERALL PLANS
GA FLOOR PLAN - LEVEL 12

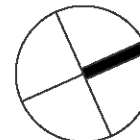

Date 09.12.2021 Scale 1 : 200 Sheet Size @ A1

Drawn Chk.

GT MG

Job No. Drawing No. Revision

6111 AR-1-1023 /88

SJB Architects
Level 2
490 Crown Street
Surry Hills NSW
2010 Australia
T 61 2 9380 9911
F 61 2 9380 9922
www.sjb.com.au

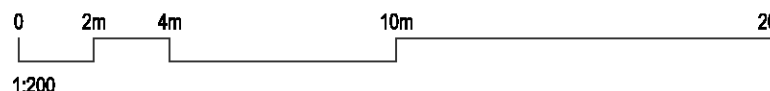

STAGE 2-
FUTURE DEVELOPMENT

In accepting and utilising this document the recipient agrees that SJB Architects (NSW) Pty. Ltd. ACN 081 094 724 T/A SJB Architects, retain all common law, statutory law and other rights including copyright and intellectual property rights. The recipient agrees not to use this document for any purpose other than its intended use; to waive all claims against SJB Architects resulting from unauthorised changes; or to reuse the document on other projects without the prior written consent of SJB Architects. Under no circumstances shall transfer of this document be deemed a sale. SJB Architects makes no warranties of fitness for any purpose. The Builder/Contractor shall verify job dimensions prior to any work commencing. Use figured dimensions only. Do not scale drawings.

Nominated Architects: Adam Haddow-7188 | John Pradel-7004

FOR APPROVAL

Rev	Date	Revision
66	24.01.2020	PRELIMINARY ISSUE
70	06.02.2020	PRE DA ISSUE
78	20.02.2020	ISSUED FOR BASIX COORDINATION
81	28.02.2020	DRAFT DA ISSUE
83	04.03.2020	ISSUED FOR DA
85	07.05.2021	ISSUED FOR DA
86	04.10.2021	ISSUED FOR LEC
87	01.12.2021	FOR INFORMATION
88	09.12.2021	FOR INFORMATION

Structural Engineer

ROBERT BIRD GROUP

Mechanical / Hydraulic Engineer

JHA CONSULTING ENGINEERS

Electrical Engineer

JHA CONSULTING ENGINEERS

Fire Engineer

OLSSON FIRE & RISK

Access Consultant

ACCESSIBLE BUILDING SOLUTIONS

Basix

EMF GRIFFITHS

Building Key

- 1B S - STORAGE
- 1B + ST
- 2B/2BTH
- 2B
- 2B + ST/M
- 3B
- 1800mm PRIVACY SCREENS

Client



Project

HIGH ST DEVELOPMENT

634-638 HIGH ST & 87-89
UNION RD, PENRITH

Drawing Name

1000 OVERALL PLANS
GA FLOOR PLAN - LEVEL 13

Date 09.12.2021 Scale 1 : 200 Sheet Size @ A1

Drawn Chk.

GT MG

Job No. Drawing No. Revision

6111 AR-1-1024 /88

SJB Architects
Level 2
490 Crown Street
Surry Hills NSW
2010 Australia
T 61 2 9380 9911
F 61 2 9380 9922
www.sjb.com.au

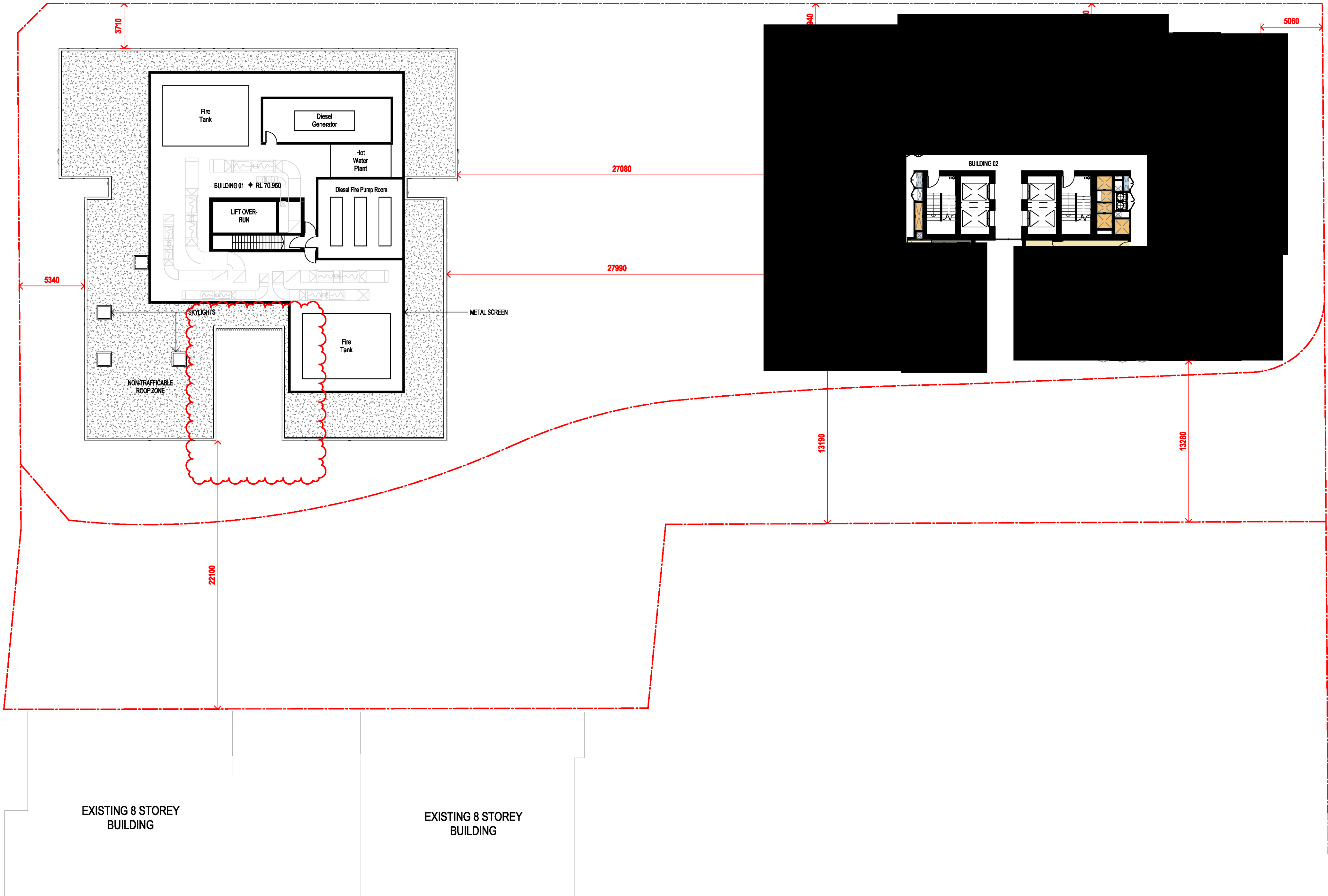

STAGE 2-
FUTURE DEVELOPMENT

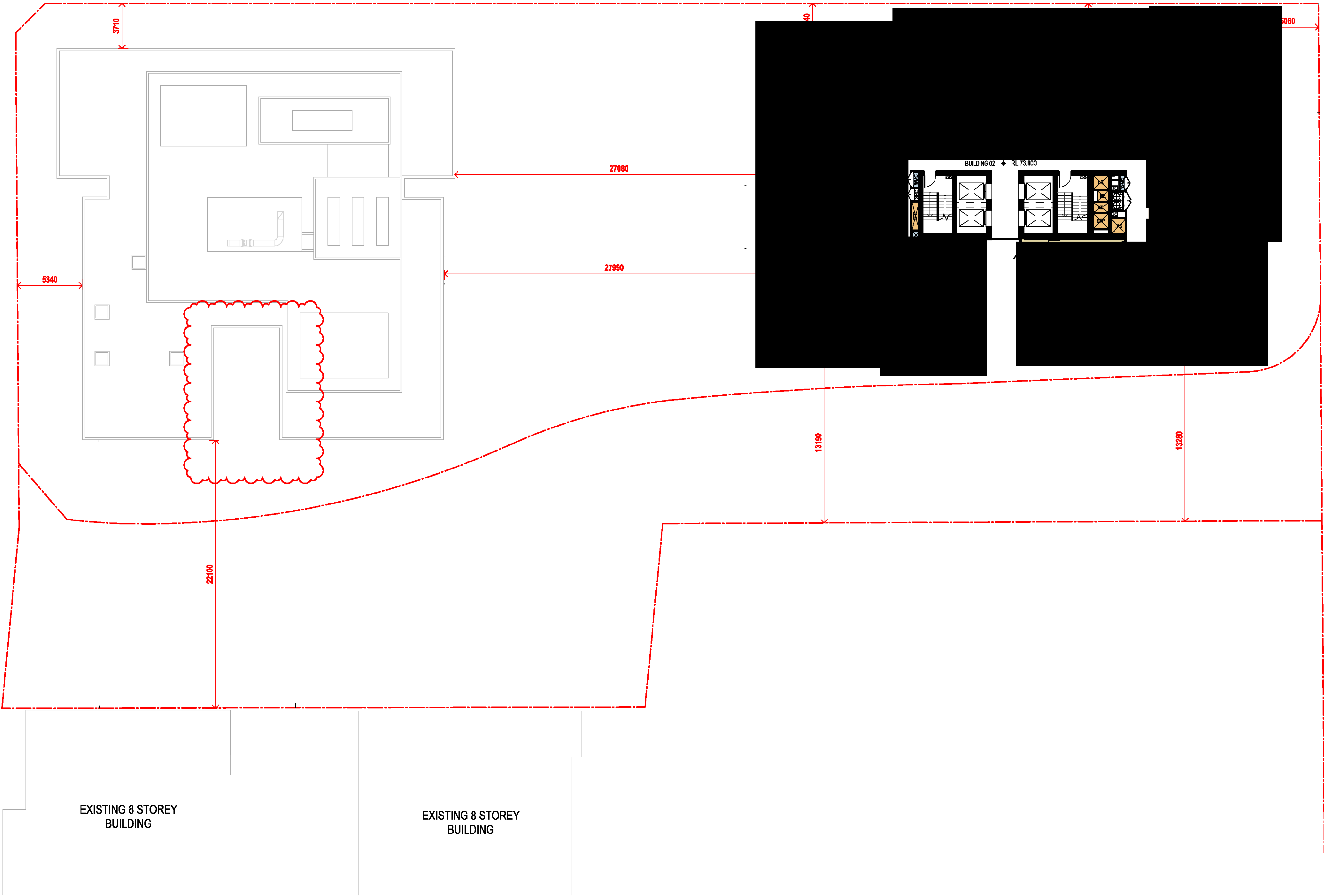

In accepting and utilising this document the recipient agrees that SJB Architects (NSW) Pty. Ltd. ACN 081 094 724 T/A SJB Architects, retain all common law, statutory law and other rights including copyright and intellectual property rights. The recipient agrees not to use this document for any purpose other than its intended use; to waive all claims against SJB Architects resulting from unauthorised changes; or to reuse the document on other projects without the prior written consent of SJB Architects. Under no circumstances shall transfer of this document be deemed a sale. SJB Architects makes no warranties of fitness for any purpose. The Builder/Contractor shall verify job dimensions prior to any work commencing. Use figured dimensions only. Do not scale drawings.

Nominated Architects: Adam Haddow-7188 | John Pradel-7004

FOR APPROVAL

Rev	Date	Revision
66	24.01.2020	PRELIMINARY ISSUE
70	06.02.2020	PRE DA ISSUE
76	20.02.2020	ISSUED FOR BASIX COORDINATION
81	28.02.2020	DRAFT DA ISSUE
83	04.03.2020	ISSUED FOR DA
85	07.05.2021	ISSUED FOR DA
86	04.10.2021	ISSUED FOR LEC
87	01.12.2021	FOR INFORMATION
88	09.12.2021	FOR INFORMATION

Structural Engineer
ROBERT BIRD GROUP

Mechanical / Hydraulic Engineer
JHA CONSULTING ENGINEERS

Electrical Engineer
JHA CONSULTING ENGINEERS

Fire Engineer
OLSSON FIRE & RISK

Access Consultant
ACCESSIBLE BUILDING SOLUTIONS

Basix
EMF GRIFFITHS

Building Key	
1B	S - STORAGE
1B + ST	
2B/2BTH	
2B	
2B + ST/M	
3B	
1800mm PRIVACY SCREENS	

Client



Project
HIGH ST DEVELOPMENT

634-638 HIGH ST & 87-89
UNION RD, PENRITH

Drawing Name
1000 OVERALL PLANS
GA FLOOR PLAN - LEVEL 14

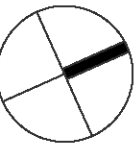

Date	Scale	Sheet Size
09.12.2021	1 : 200	@ A1

Drawn	Chk.
GT	MG

Job No.	Drawing No.	Revision
6111	AR-1-1025	/88

SJB Architects
Level 2
490 Crown Street
Surry Hills NSW
2010 Australia
T 61 2 9380 9911
F 61 2 9380 9922
www.sjb.com.au

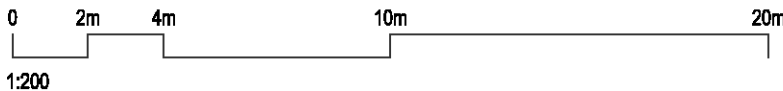

STAGE 2-
FUTURE DEVELOPMENT

In accepting and utilising this document the recipient agrees that SJB Architects (NSW) Pty. Ltd. ACN 081 094 724 T/A SJB Architects, retain all common law, statutory law and other rights including copyright and intellectual property rights. The recipient agrees not to use this document for any purpose other than its intended use; to waive all claims against SJB Architects resulting from unauthorised changes; or to reuse the document on other projects without the prior written consent of SJB Architects. Under no circumstances shall transfer of this document be deemed a sale. SJB Architects makes no warranties of fitness for any purpose. The Builder/Contractor shall verify job dimensions prior to any work commencing. Use figured dimensions only. Do not scale drawings.

Nominated Architects: Adam Haddow-7188 | John Pradel-7004

FOR APPROVAL

Rev	Date	Revision
66	24.01.2020	PRELIMINARY ISSUE
70	06.02.2020	PRE DA ISSUE
76	20.02.2020	ISSUED FOR BASIX COORDINATION
81	28.02.2020	DRAFT DA ISSUE
83	04.03.2020	ISSUED FOR DA
85	07.05.2021	ISSUED FOR DA
86	04.10.2021	ISSUED FOR LEC
87	01.12.2021	FOR INFORMATION
88	09.12.2021	FOR INFORMATION

Structural Engineer

ROBERT BIRD GROUP

Mechanical / Hydraulic Engineer

JHA CONSULTING ENGINEERS

Electrical Engineer

JHA CONSULTING ENGINEERS

Fire Engineer

OLSSON FIRE & RISK

Access Consultant

ACCESSIBLE BUILDING SOLUTIONS

Basix

EMF GRIFFITHS

Building Key

- 1B
- S - STORAGE
- 1B + ST
-
- 2B/2BTH
-
- 2B
-
- 2B + ST/M
-
- 3B
-
- 1800mm PRIVACY SCREENS
-

Client



Project

HIGH ST DEVELOPMENT

634-638 HIGH ST & 87-89
UNION RD, PENRITH

Drawing Name

1000 OVERALL PLANS
GA FLOOR PLAN - LEVEL 15 - 28

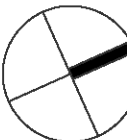

Date	Scale	Sheet Size
09.12.2021	1 : 200	@ A1

Drawn	Chk.
-------	------

GT	MG
----	----

Job No.	Drawing No.	Revision
---------	-------------	----------

6111	AR-1-1026	/88
------	-----------	-----

SJB Architects
Level 2
490 Crown Street
Surry Hills NSW
2010 Australia
T 61 2 9380 9911
F 61 2 9380 9922
www.sjb.com.au

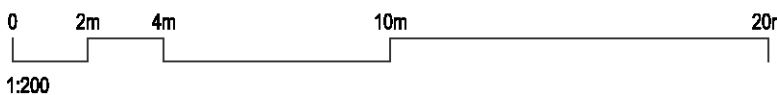

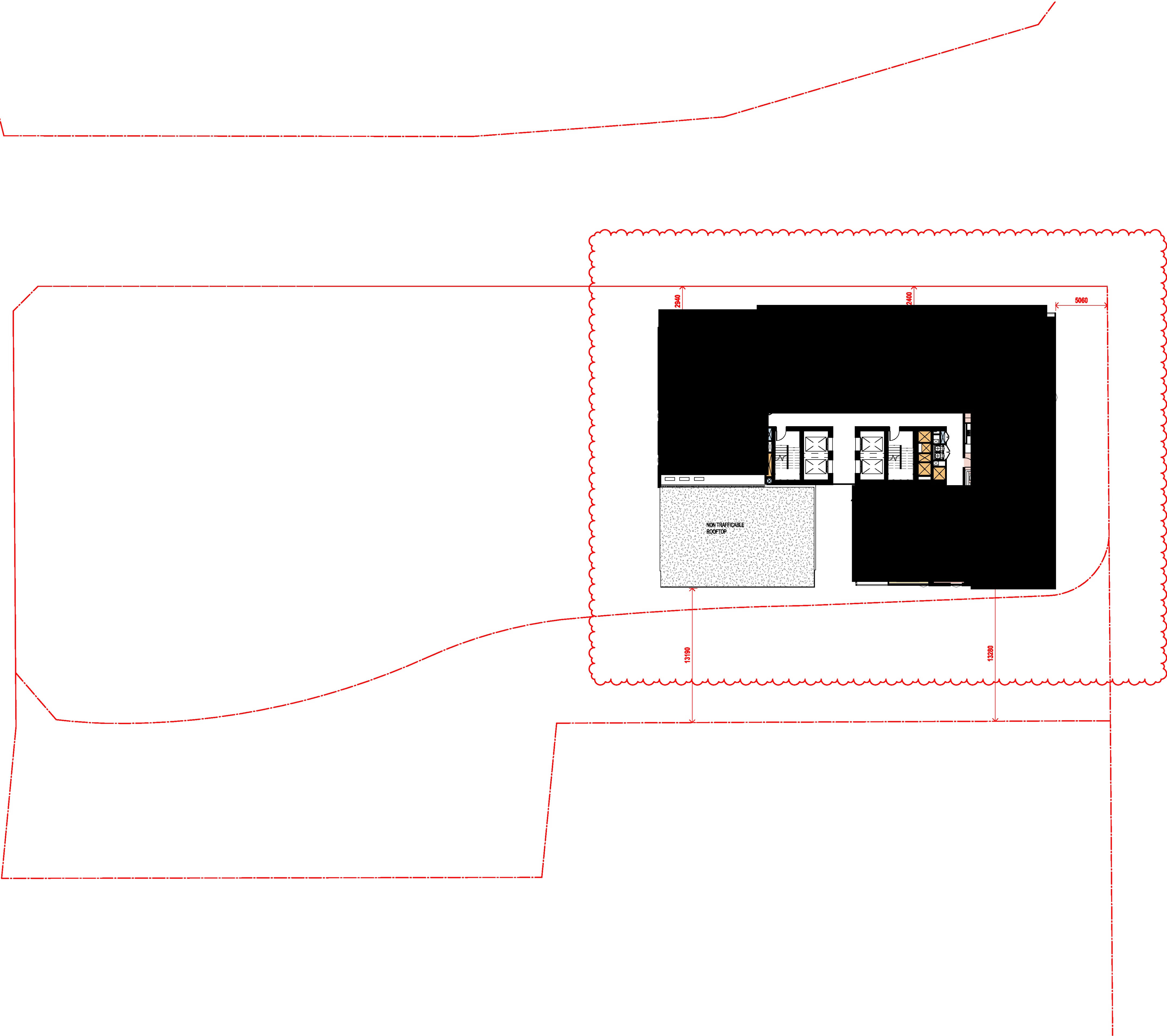

In accepting and utilising this document the recipient agrees that SJB Architects (NSW) Pty. Ltd. ACN 081 094 724 T/A SJB Architects, retain all common law, statutory law and other rights including copyright and intellectual property rights. The recipient agrees not to use this document for any purpose other than its intended use; to waive all claims against SJB Architects resulting from unauthorised changes; or to reuse the document on other projects without the prior written consent of SJB Architects. Under no circumstances shall transfer of this document be deemed a sale. SJB Architects makes no warranties of fitness for any purpose. The Builder/Contractor shall verify job dimensions prior to any work commencing. Use figured dimensions only. Do not scale drawings.

Nominated Architects: Adam Haddow-7188 | John Pradel-7004

FOR APPROVAL

Rev	Date	Revision
86	04.10.2021	ISSUED FOR LEC
87	01.12.2021	FOR INFORMATION
88	09.12.2021	FOR INFORMATION

Structural Engineer

ROBERT BIRD GROUP

Mechanical / Hydraulic Engineer

JHA CONSULTING ENGINEERS

Electrical Engineer

JHA CONSULTING ENGINEERS

Fire Engineer

OLSSON FIRE & RISK

Access Consultant

ACCESSIBLE BUILDING SOLUTIONS

Basix

EMF GRIFFITHS

Building Key

- 1B S - STORAGE
- 1B + ST
- 2B/2BTH
- 2B
- 2B + ST/M
- 3B
- 1800mm PRIVACY SCREENS

Client



Project

HIGH ST DEVELOPMENT

634-638 HIGH ST & 87-89
UNION RD, PENRITH

Drawing Name

1000 OVERALL PLANS
GA FLOOR PLAN - LEVEL 29

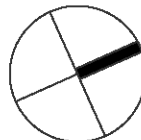

Date	Scale	Sheet Size
09.12.2021	1 : 200	@ A1

Drawn	Chk.
TM	NH

Job No.	Drawing No.	Revision
6111	AR-1-1027	/88

SJB Architects
Level 2
490 Crown Street
Surry Hills NSW
2010 Australia
T 61 2 9380 9911
F 61 2 9380 9922
www.sjb.com.au

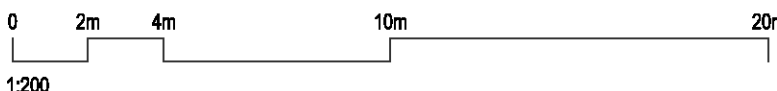

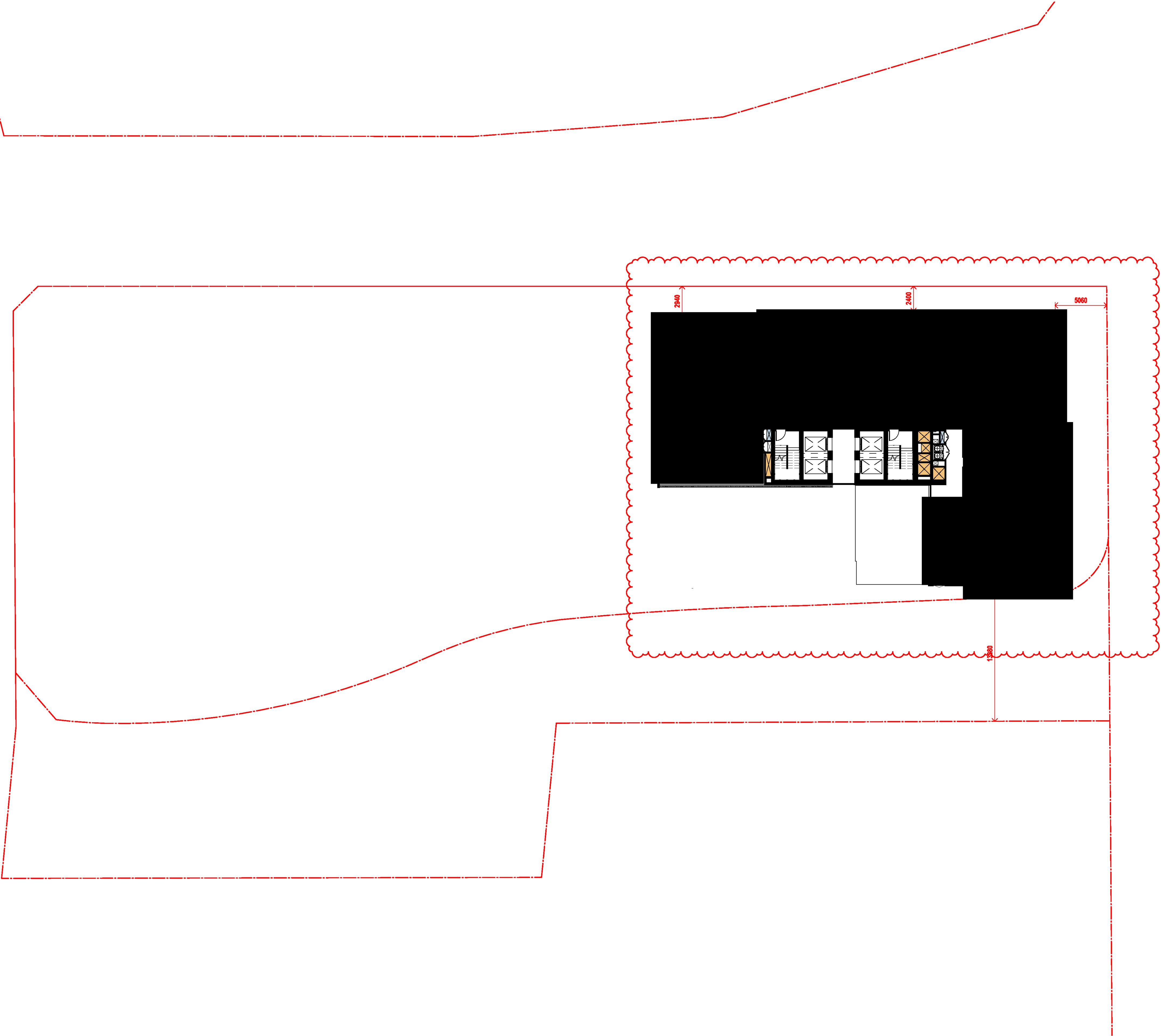

In accepting and utilising this document the recipient agrees that SJB Architects (NSW) Pty. Ltd. ACN 081 094 724 T/A SJB Architects, retain all common law, statutory law and other rights including copyright and intellectual property rights. The recipient agrees not to use this document for any purpose other than its intended use; to waive all claims against SJB Architects resulting from unauthorised changes; or to reuse the document on other projects without the prior written consent of SJB Architects. Under no circumstances shall transfer of this document be deemed a sale. SJB Architects makes no warranties of fitness for any purpose. The Builder/Contractor shall verify job dimensions prior to any work commencing. Use figured dimensions only. Do not scale drawings.

Nominated Architects: Adam Haddow-7188 | John Pradel-7004

FOR APPROVAL

Rev	Date	Revision
86	04.10.2021	ISSUED FOR LEC
87	01.12.2021	FOR INFORMATION
88	09.12.2021	FOR INFORMATION

Structural Engineer

ROBERT BIRD GROUP

Mechanical / Hydraulic Engineer

JHA CONSULTING ENGINEERS

Electrical Engineer

JHA CONSULTING ENGINEERS

Fire Engineer

OLSSON FIRE & RISK

Access Consultant

ACCESSIBLE BUILDING SOLUTIONS

Basix

EMF GRIFFITHS

Building Key

- 1B S - STORAGE
- 1B + ST
- 2B/2BTH
- 2B
- 2B + ST/M
- 3B
- 1800mm PRIVACY SCREENS

Client



Project

HIGH ST DEVELOPMENT

634-638 HIGH ST & 87-89
UNION RD, PENRITH

Drawing Name

1000 OVERALL PLANS
GA FLOOR PLAN - LEVEL 30

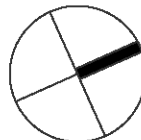

Date	Scale	Sheet Size
09.12.2021	1 : 200	@ A1

Drawn Chk.

TM NH

Job No. Drawing No. Revision

6111 AR-1-1028 /88

SJB Architects
Level 2
490 Crown Street
Surry Hills NSW
2010 Australia
T 61 2 9380 9911
F 61 2 9380 9922
www.sjb.com.au

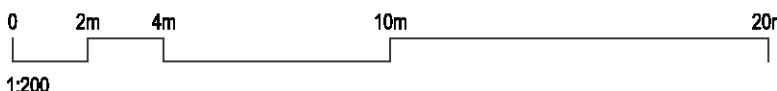

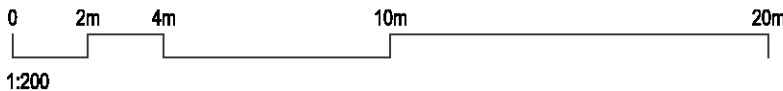
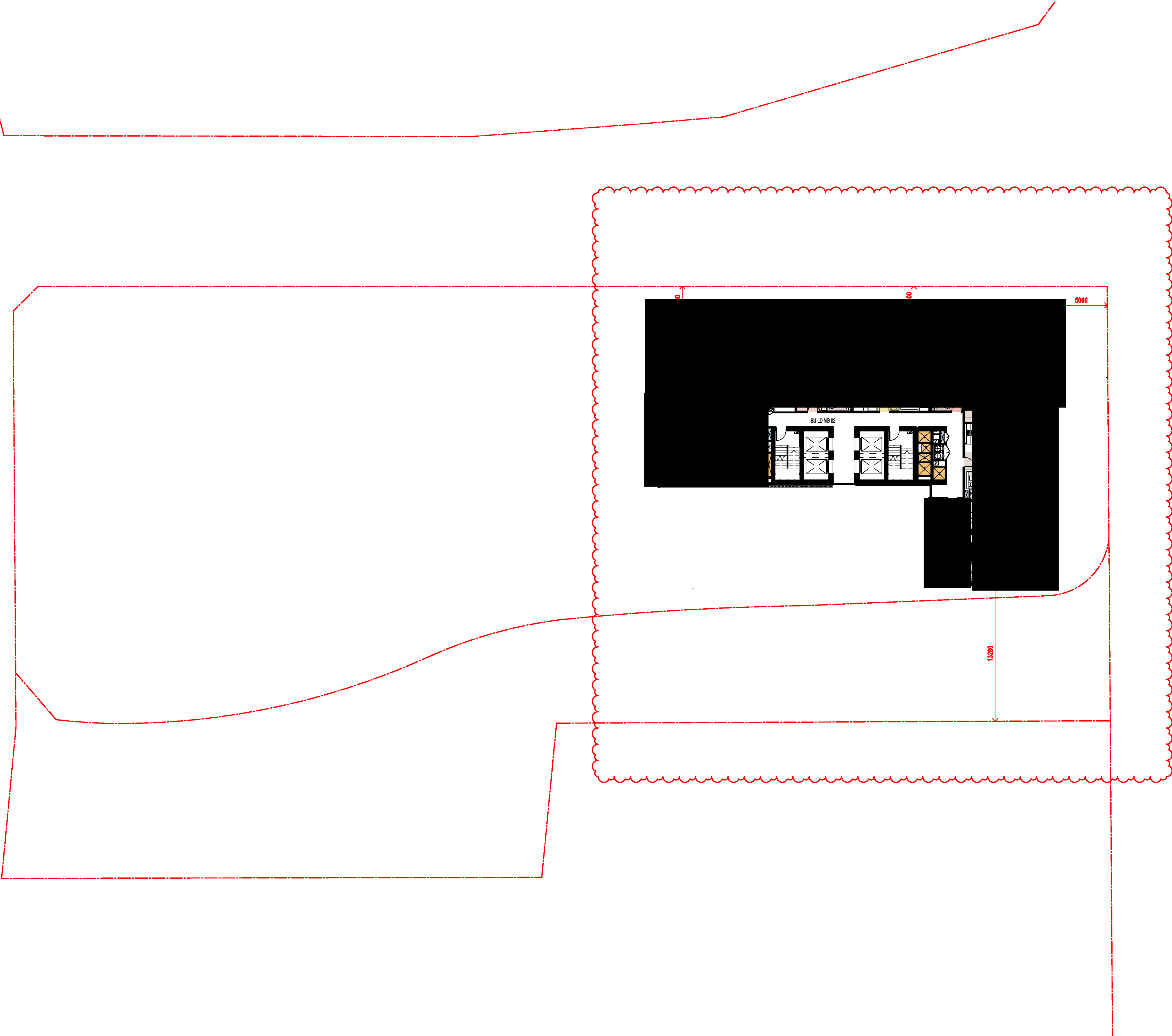

In accepting and utilising this document the recipient agrees that SJB Architects (NSW) Pty. Ltd. ACN 081 094 724 T/A SJB Architects, retain all common law, statutory law and other rights including copyright and intellectual property rights. The recipient agrees not to use this document for any purpose other than its intended use; to waive all claims against SJB Architects resulting from unauthorised changes; or to reuse the document on other projects without the prior written consent of SJB Architects. Under no circumstances shall transfer of this document be deemed a sale. SJB Architects makes no warranties of fitness for any purpose. The Builder/Contractor shall verify job dimensions prior to any work commencing. Use figured dimensions only. Do not scale drawings.

Nominated Architects: Adam Haddow-7188 | John Pradel-7004

FOR APPROVAL

Rev	Date	Revision
86	04.10.2021	ISSUED FOR LEC
87	01.12.2021	FOR INFORMATION
88	09.12.2021	FOR INFORMATION

Structural Engineer

ROBERT BIRD GROUP

Mechanical / Hydraulic Engineer

JHA CONSULTING ENGINEERS

Electrical Engineer

JHA CONSULTING ENGINEERS

Fire Engineer

OLSSON FIRE & RISK

Access Consultant

ACCESSIBLE BUILDING SOLUTIONS

Basix

EMF GRIFFITHS

Building Key

Client



Project

HIGH ST DEVELOPMENT

634-638 HIGH ST & 87-89
UNION RD, PENRITH

Drawing Name

GA FLOOR PLAN - LEVEL 31

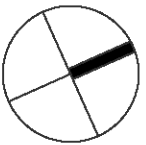

Date	Scale	Sheet Size
09.12.2021	1 : 200	@ A1

Drawn	Chk.
TM	NH

Job No.	Drawing No.	Revision
6111	AR-1-1029	/88

SJB Architects
Level 2
490 Crown Street
Surry Hills NSW
2010 Australia
T 61 2 9380 9911
F 61 2 9380 9922
www.sjb.com.au



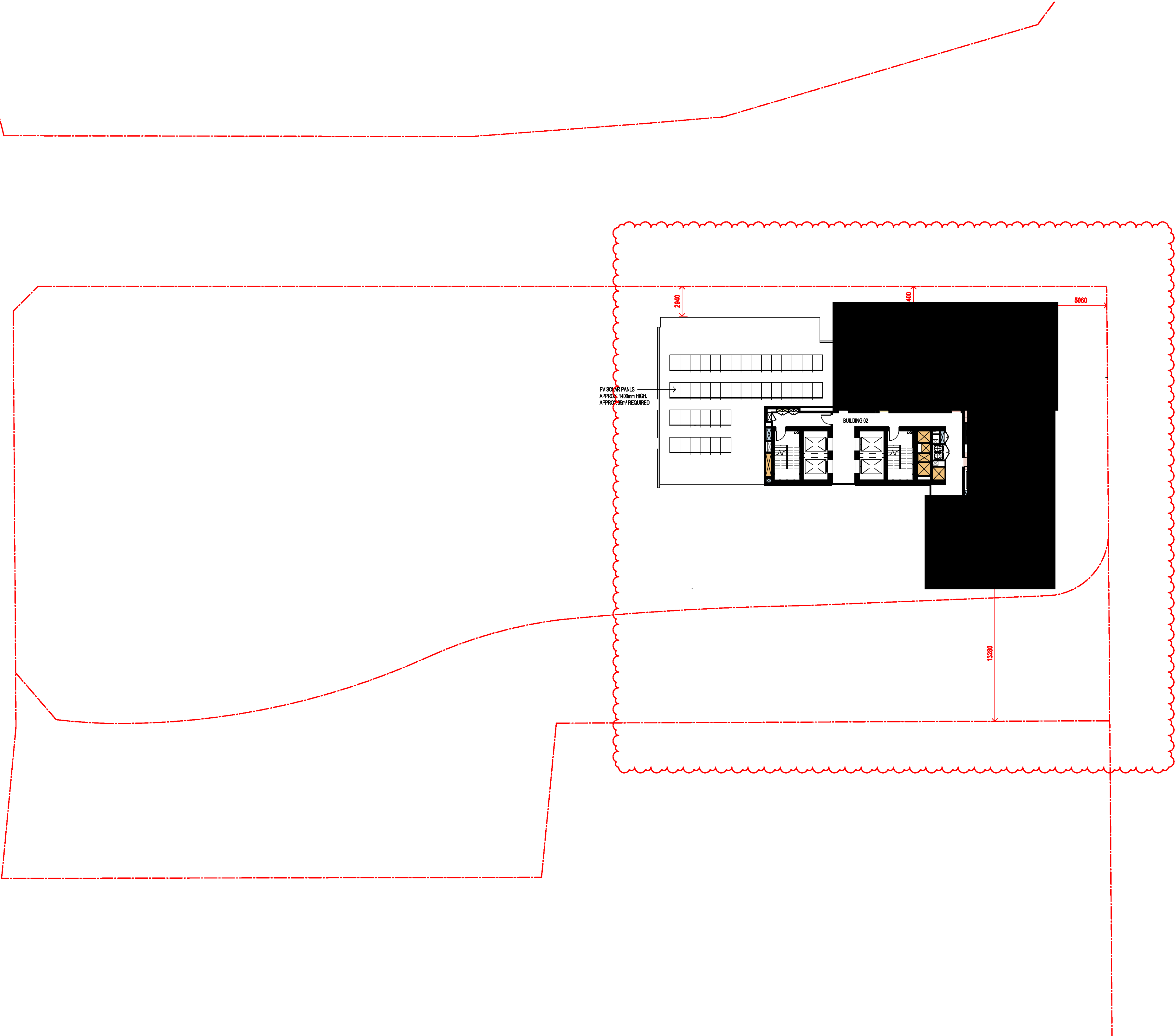

In accepting and utilising this document the recipient agrees that SJB Architects (NSW) Pty. Ltd. ACN 081 094 724 T/A SJB Architects, retain all common law, statutory law and other rights including copyright and intellectual property rights. The recipient agrees not to use this document for any purpose other than its intended use; to waive all claims against SJB Architects resulting from unauthorised changes; or to reuse the document on other projects without the prior written consent of SJB Architects. Under no circumstances shall transfer of this document be deemed a sale. SJB Architects makes no warranties of fitness for any purpose. The Builder/Contractor shall verify job dimensions prior to any work commencing. Use figured dimensions only. Do not scale drawings.

Nominated Architects: Adam Haddow-7188 | John Pradel-7004

FOR APPROVAL

Rev	Date	Revision
86	04.10.2021	ISSUED FOR LEC
87	01.12.2021	FOR INFORMATION
88	09.12.2021	FOR INFORMATION

Structural Engineer

ROBERT BIRD GROUP

Mechanical / Hydraulic Engineer

JHA CONSULTING ENGINEERS

Electrical Engineer

JHA CONSULTING ENGINEERS

Fire Engineer

OLSSON FIRE & RISK

Access Consultant

ACCESSIBLE BUILDING SOLUTIONS

Basix

EMF GRIFFITHS

Building Key

Client



Project

HIGH ST DEVELOPMENT

634-638 HIGH ST & 87-89
UNION RD, PENRITH

Drawing Name

GA FLOOR PLAN - LEVEL 32

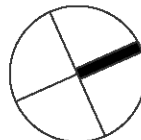

Date	Scale	Sheet Size
09.12.2021	1 : 200	@ A1

Drawn	Chk.
TM	NH

Job No.	Drawing No.	Revision
6111	AR-1-1030	/88

SJB Architects
Level 2
490 Crown Street
Surry Hills NSW
2010 Australia
T 61 2 9380 9911
F 61 2 9380 9922
www.sjb.com.au

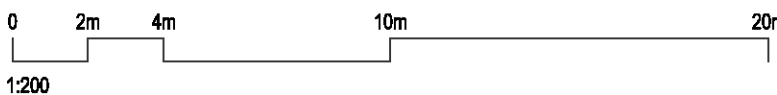

STAGE 2-
FUTURE DEVELOPMENT

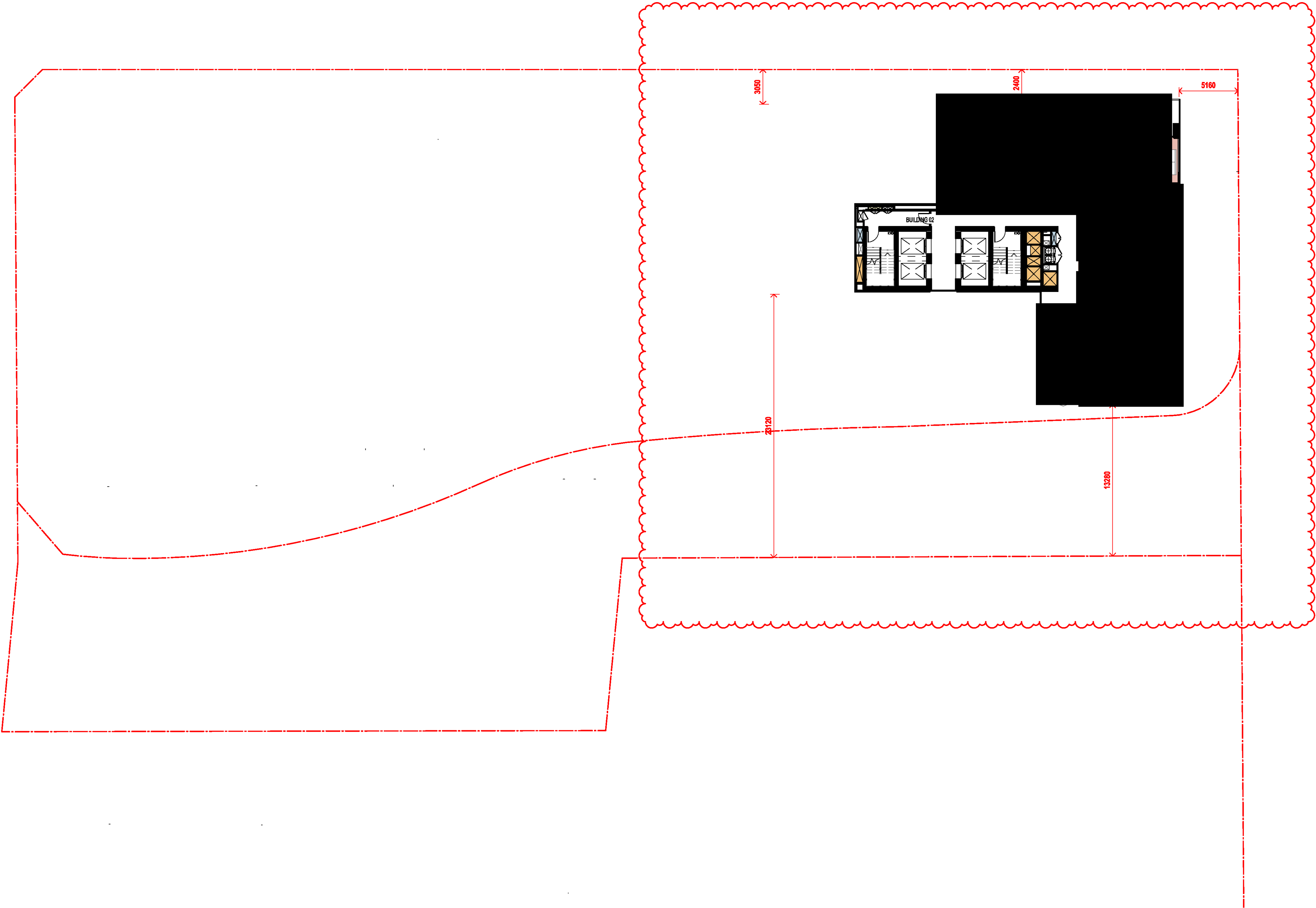

In accepting and utilising this document the recipient agrees that SJB Architects (NSW) Pty Ltd, ACN 081 094 724 T/A SJB Architects, retain all common law, statutory law and other rights including copyright and intellectual property rights. The recipient agrees not to use this document for any purpose other than its intended use; to waive all claims against SJB Architects resulting from unauthorised changes; or to reuse the document on other projects without the prior written consent of SJB Architects. Under no circumstances shall transfer of this document be deemed a sale. SJB Architects makes no warranties of fitness for any purpose. The Builder/Contractor shall verify job dimensions prior to any work commencing. Use figured dimensions only. Do not scale drawings.

Nominated Architects: Adam Haddow-7188 | John Pradel-7004

FOR APPROVAL

Rev	Date	Revision
66	24.01.2020	PRELIMINARY ISSUE
70	06.02.2020	PRE DA ISSUE
74	17.02.2020	LANDSCAPE COORDINATION L34
76	20.02.2020	ISSUED FOR BASIX COORDINATION
78	26.02.2020	ISSUED FOR LANDSCAPE COORDINATION
81	28.02.2020	DRAFT DA ISSUE
83	04.03.2020	ISSUED FOR DA
85	07.05.2021	ISSUED FOR DA
86	04.10.2021	ISSUED FOR LEC
87	01.12.2021	FOR INFORMATION
88	09.12.2021	FOR INFORMATION

Structural Engineer

ROBERT BIRD GROUP

Mechanical / Hydraulic Engineer

JHA CONSULTING ENGINEERS

Electrical Engineer

JHA CONSULTING ENGINEERS

Fire Engineer

OLSSON FIRE & RISK

Access Consultant

ACCESSIBLE BUILDING SOLUTIONS

Basix

EMF GRIFFITHS

Building Key

- 1B S - STORAGE
- 1B + ST
- 2B/2BTH
- 2B
- 2B + ST/M
- 3B
- 1800mm PRIVACY SCREENS

Client



Project

HIGH ST DEVELOPMENT

634-638 HIGH ST & 87-89
UNION RD, PENRITH

Drawing Name

1000 OVERALL PLANS
GA FLOOR PLAN - LEVEL 33

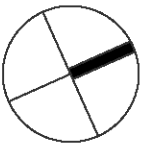

Date	Scale	Sheet Size
09.12.2021	1 : 200	@ A1

Drawn	Chk.
GT	MG

Job No.	Drawing No.	Revision
6111	AR-1-1032	/88

SJB Architects
Level 2
490 Crown Street
Surry Hills NSW
2010 Australia
T 61 2 9380 9911
F 61 2 9380 9922
www.sjb.com.au

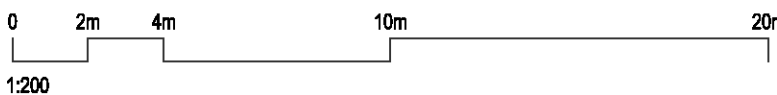

STAGE 2-
FUTURE DEVELOPMENT

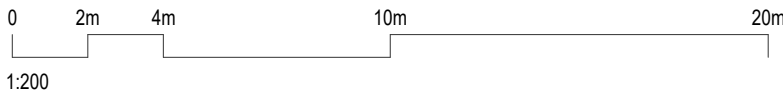
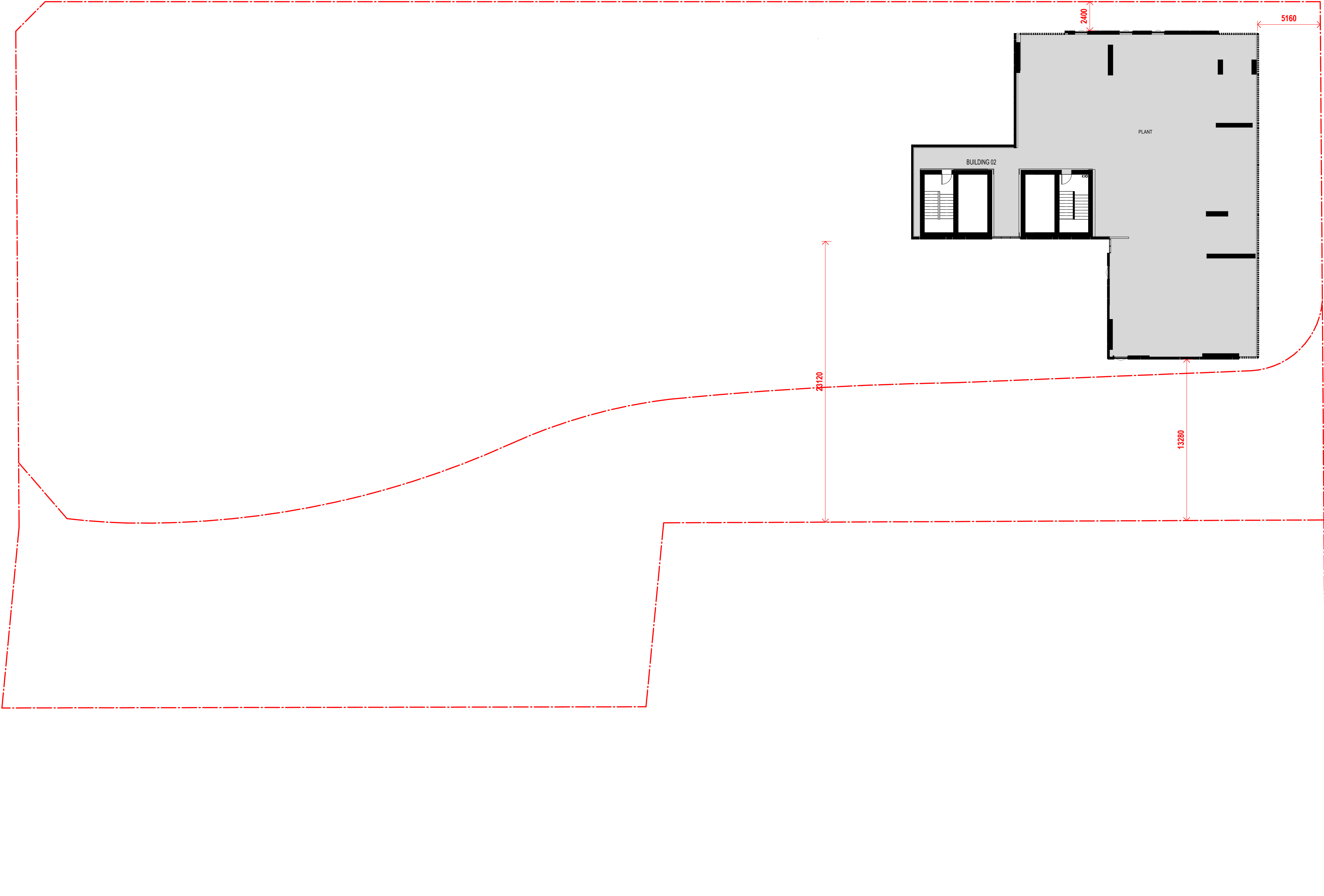

In accepting and utilising this document the recipient agrees that SJB Architecture (NSW) Pty. Ltd. ACN 081 094 724 T/A SJB Architects, retain all common law, statutory law and other rights including copyright and intellectual property rights. The recipient agrees not to use this document for any purpose other than its intended use, to waive all claims against SJB Architects resulting from unauthorised changes, or to reuse the document on other projects without the prior written consent of SJB Architects. Under no circumstances shall transfer of this document be deemed a sale. SJB Architects makes no warranties of fitness for any purpose. The Builder/Contractor shall verify job dimensions prior to any work commencing. Use figured dimensions only. Do not scale drawings.

Nominated Architects: Adam Haddow-7188 | John Pradel-7004

FOR APPROVAL

Rev	Date	Revision
76	20.02.2020	ISSUED FOR BASIX COORDINATION
81	28.02.2020	DRAFT DA ISSUE
83	04.03.2020	ISSUED FOR DA
85	07.05.2021	ISSUED FOR DA
86	04.10.2021	ISSUED FOR LEC
87	01.12.2021	FOR INFORMATION
88	09.12.2021	FOR INFORMATION

Structural Engineer
ROBERT BIRD GROUP

Mechanical / Hydraulic Engineer
JHA CONSULTING ENGINEERS

Electrical Engineer
JHA CONSULTING ENGINEERS

Fire Engineer
OLSSON FIRE & RISK

Access Consultant
ACCESSIBLE BUILDING SOLUTIONS

Basix
EMF GRIFFITHS

Building Key

- 1B
- S - STORAGE
- 1B + ST
-
- 2B/2BTH
-
- 2B
-
- 2B + ST/M
-
- 3B
-
- 1800mm PRIVACY SCREENS

Client



Project

HIGH ST DEVELOPMENT

634-638 HIGH ST & 87-89
UNION RD, PENRITH

Drawing Name

1000 OVERALL PLANS
GA FLOOR PLAN - LEVEL 34

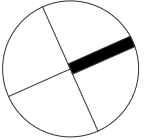

Date	Scale	Sheet Size
09.12.2021	1 : 200	@ A1

Drawn	Chk.
SC	MG

Job No.	Drawing No.	Revision
6111	AR-1-1033	/88

SJB Architects
Level 2
490 Crown Street
Surry Hills NSW
2010 Australia
T 61 2 9380 9911
F 61 2 9380 9922
www.sjb.com.au

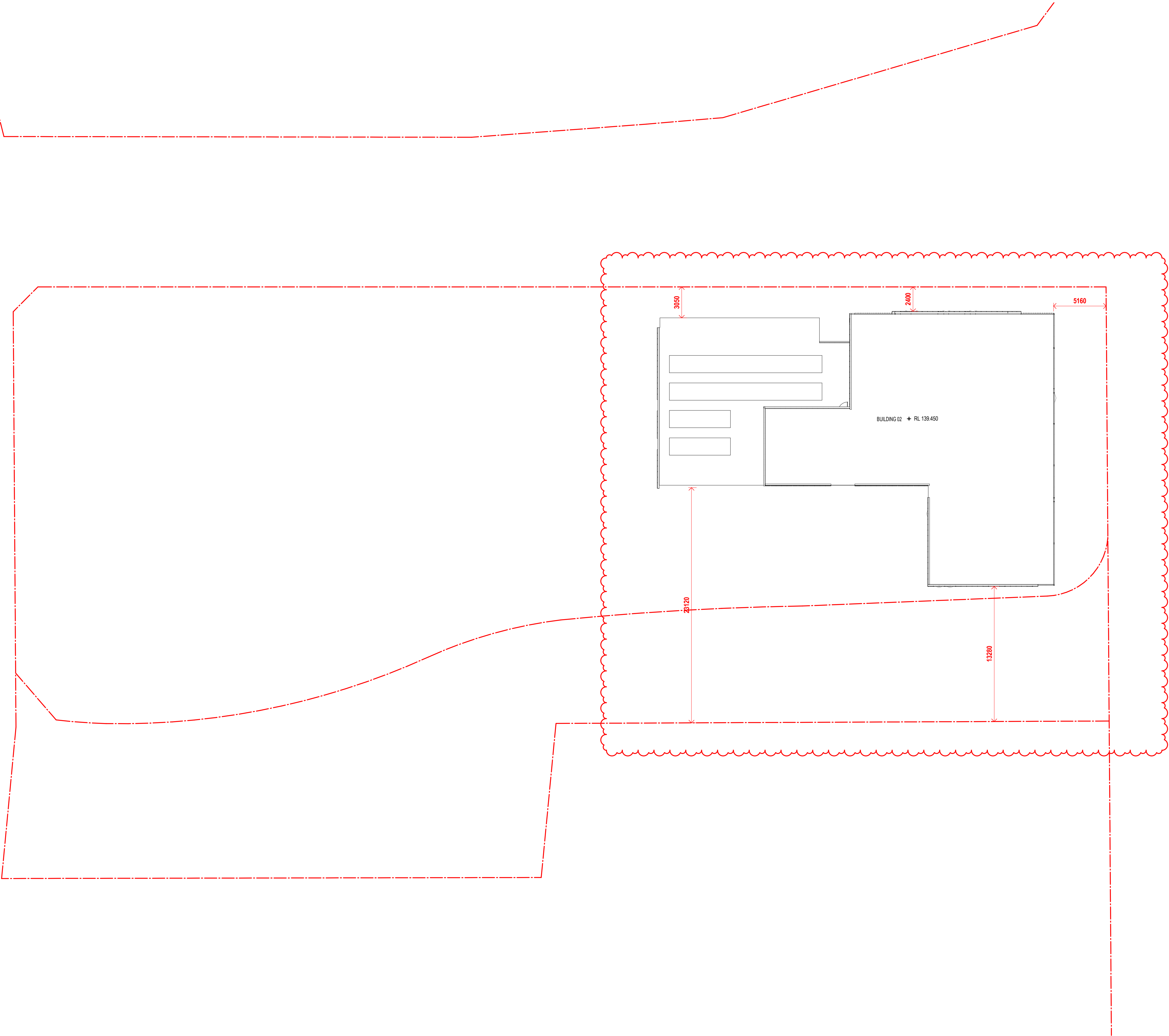

In accepting and utilising this document the recipient agrees that SJB Architecture (NSW) Pty. Ltd. ACN 081 094 724 T/A SJB Architects, retain all common law, statutory law and other rights including copyright and intellectual property rights. The recipient agrees not to use this document for any purpose other than its intended use; to waive all claims against SJB Architects resulting from unauthorised changes; or to reuse the document on other projects without the prior written consent of SJB Architects. Under no circumstances shall transfer of this document be deemed a sale. SJB Architects makes no warranties of fitness for any purpose. The Builder/Contractor shall verify job dimensions prior to any work commencing. Use figured dimensions only. Do not scale drawings.

Nominated Architects: Adam Haddow-7188 | John Pradel-7004

FOR APPROVAL

Rev	Date	Revision
66	24.01.2020	PRELIMINARY ISSUE
70	06.02.2020	PRE DA ISSUE
76	20.02.2020	ISSUED FOR BASIX COORDINATION
81	28.02.2020	DRAFT DA ISSUE
82	03.03.2020	ISSUED FOR COORDINATION
83	04.03.2020	ISSUED FOR DA
85	07.05.2021	ISSUED FOR DA
86	04.10.2021	ISSUED FOR LEC
87	01.12.2021	FOR INFORMATION
88	09.12.2021	FOR INFORMATION

Structural Engineer
ROBERT BIRD GROUP
Mechanical / Hydraulic Engineer
JHA CONSULTING ENGINEERS
Electrical Engineer
JHA CONSULTING ENGINEERS
Fire Engineer
OLSSON FIRE & RISK
Access Consultant
ACCESSIBLE BUILDING SOLUTIONS
Basix
EMF GRIFFITHS
Building Key

Client



Project

HIGH ST DEVELOPMENT

634-638 HIGH ST & 87-89
UNION RD, PENRITH

Drawing Name

1000 OVERALL PLANS
GA FLOOR PLAN - ROOF

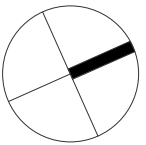

Date 09.12.2021 Scale 1 : 200 Sheet Size @ A1

Drawn GT Chk. MG

Job No. 6111 Drawing No. AR-1-1038 Revision /88

SJB Architects
Level 2
490 Crown Street
Surry Hills NSW
2010 Australia
T 61 2 9380 9911
F 61 2 9380 9922
www.sjb.com.au

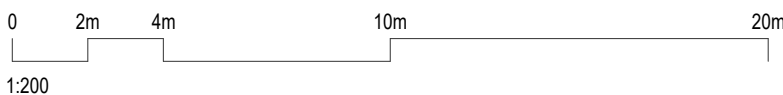

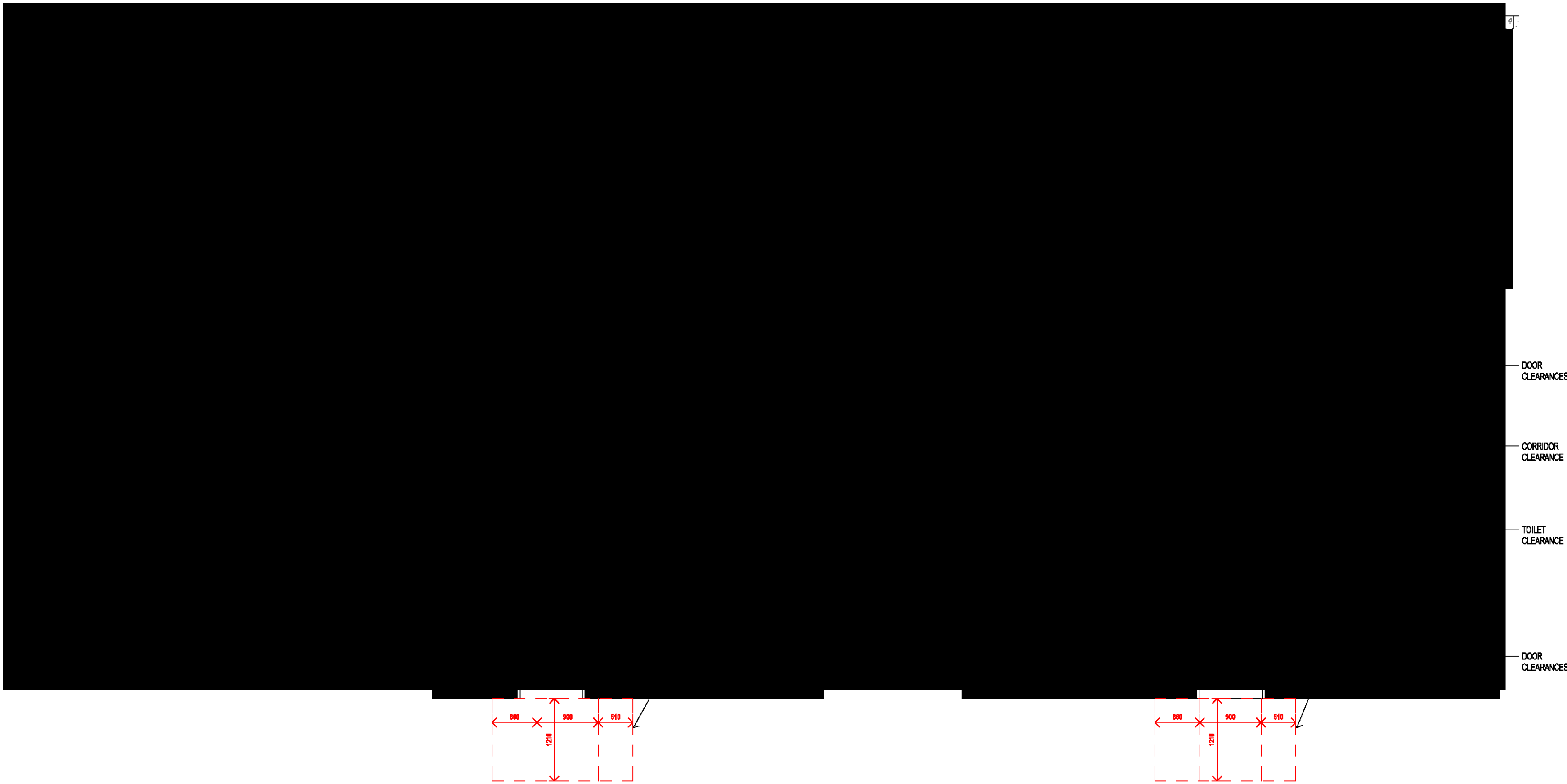

01 **LIVEABLE - APARTMENT B1104**
AR-1-0102B 1 : 50@A1

02 **LIVEABLE - APARTMENT B1105**
AR-1-0102B 1 : 50@A1

In accepting and utilising this document the recipient agrees that SJB Architects (NSW) Pty Ltd, ACN 081 094 724 T/A SJB Architects, retain all common law, statutory law and other rights including copyright and intellectual property rights. The recipient agrees not to use this document for any purpose other than its intended use; to waive all claims against SJB Architects resulting from unauthorised changes; or to reuse the document on other projects without the prior written consent of SJB Architects. Under no circumstances shall transfer of this document be deemed a sale. SJB Architects makes no warranties of fitness for any purpose. The Builder/Contractor shall verify job dimensions prior to any work commencing. Use figured dimensions only. Do not scale drawings.

Nominated Architects: Adam Haddow-7188 | John Pradel-7004

FOR APPROVAL

Rev	Date	Revision
66	24.01.2020	PRELIMINARY ISSUE
61	28.02.2020	DRAFT DA ISSUE
83	04.03.2020	ISSUED FOR DA
85	07.05.2021	ISSUED FOR DA
86	04.10.2021	ISSUED FOR LEC
87	01.12.2021	FOR INFORMATION
88	05.12.2021	FOR INFORMATION

Structural Engineer

ROBERT BIRD GROUP

Mechanical / Hydraulic Engineer

JHA CONSULTING ENGINEERS

Electrical Engineer

JHA CONSULTING ENGINEERS

Fire Engineer

OLSSON FIRE & RISK

Access Consultant

ACCESSIBLE BUILDING SOLUTIONS

Basix

EMF GRIFFITHS

Building Key

Client



Project

HIGH ST DEVELOPMENT

634-638 HIGH ST & 87-89
UNION RD, PENRITH

Drawing Name

LIVEABLE UNITS

Date Scale Sheet Size
09.12.2021 1 : 50 @ A1

Drawn Chk.

GT MG

Job No. Drawing No. Revision
6111 AR-1-1101 /88

SJB Architects
Level 2
490 Crown Street
Surry Hills NSW
2010 Australia
T 61 2 9380 9911
F 61 2 9380 9922
www.sjb.com.au



SUMMARY

TOTAL NO. OF APARTMENTS	354
TOTAL NO. OF LIVEABLE APARTMENTS	36
% OF ADAPTABLE APARTMENTS REQUIRED	10%
% OF ADAPTABLE APARTMENTS	10%

LIVEABLE SCHEDULE - BUILDING 02	
LEVEL	APARTMENT NO.
T1_L1	B101
T1_L2	B201
T1_L3	B301
T1_L4	B403
T2_L5	B505
T2_L6	B605
T2_L7	B705
T2_L8	B804
T2_L8	B805
T2_L9	B904
T2_L9	B905
T2_L10	B1004
T2_L10	B1005
T2_L11	B1104
T2_L11	B1105
T2_L12	B1204
T2_L12	B1205
T2_L13	B1304
T2_L14	B1404
T2_L15	B1504
T2_L16	B1604
T2_L17	B1704
T2_L18	B1804
T2_L19	B1904
T2_L20	B2004
T2_L21	B2104
T2_L22	B2204
T2_L23	B2304
T2_L24	B2404
T2_L25	B2504
T2_L26	B2604
T2_L27	B2704
T2_L28	B2804
T2_L29	B2902
T2_L30	B3003
TOTAL LIVEABLE APTS: 36	

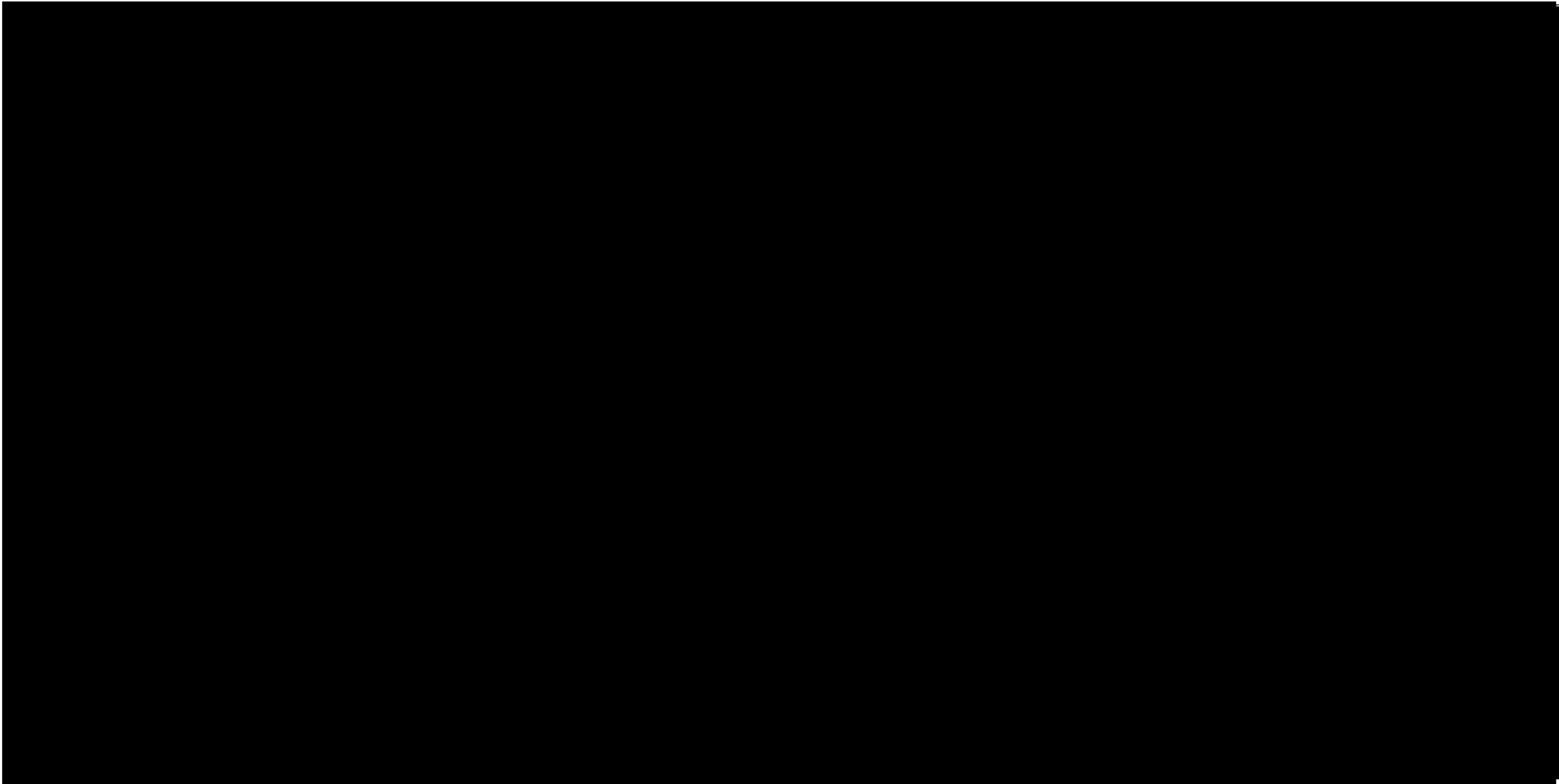

DOOR
CLEARANCES

LIVING ROOM
CLEARANCES

KITCHEN
CLEARANCES

LAUNDRY
CLEARANCE

DOOR
CLEARANCES

PART KITCHEN
TO BE REMOVED

01 PRE-ADAPTABLE - APARTMENT A1104
AR-1-0102B 1 : 50@A1

02 POST-ADAPTABLE - APARTMENT A1104
AR-1-0102B 1 : 50@A1



DOOR
CLEARANCES

ADAPTABLE ROOM
CLEARANCES

03 PRE-ADAPTABLE - APARTMENT A1107
AR-1-0102B 1 : 50@A1

04 POST-ADAPTABLE - APARTMENT A1107
AR-1-0102B 1 : 50@A1

ADAPTABLE SCHEDULE - BUILDING 01	
LEVEL	APARTMENT NO.
T1_L5	A507
T1_L6	A504
T1_L6	A807
T1_L6	A804
T1_L7	A707
T1_L8	A807
T1_L9	A907
T1_L10	A1007
T1_L11	A1107
T1_L11	A1104
T1_L12	A1207
TOTAL ADAPTABLE APTS: 11	

SUMMARY

TOTAL NO. OF APARTMENTS 354

TOTAL NO. OF ADAPTABLE APARTMENTS 35

% OF ADAPTABLE APARTMENTS REQUIRED 10%

% OF ADAPTABLE APARTMENTS 10%

ADAPTABLE SCHEDULE - BUILDING 02	
LEVEL	APARTMENT NO.
T2_L5	B601
T2_L6	B601
T2_L7	B701
T2_L8	B801
T2_L9	B901
T2_L10	B1001
T2_L11	B1101
T2_L12	B1201
T2_L13	B1301
T2_L14	B1401
T2_L15	B1501
T2_L16	B1601
T2_L17	B1701
T2_L18	B1801
T2_L19	B1901
T2_L20	B2001
T2_L21	B2101
T2_L22	B2201
T2_L23	B2301
T2_L24	B2401
T2_L25	B2501
T2_L26	B2601
T2_L27	B2701
T2_L28	B2801
TOTAL ADAPTABLE APTS: 24	

In accepting and utilising this document the recipient agrees that SJB Architects (NSW) Pty. Ltd. ACN 081 094 724 T/A SJB Architects, retain all common law, statutory law and other rights including copyright and intellectual property rights. The recipient agrees not to use this document for any purpose other than its intended use; to waive all claims against SJB Architects resulting from unauthorised changes; or to reuse the document on other projects without the prior written consent of SJB Architects. Under no circumstances shall transfer of this document be deemed a sale. SJB Architects makes no warranties of fitness for any purpose. The Builder/Contractor shall verify job dimensions prior to any work commencing. Use figured dimensions only. Do not scale drawings.

Nominated Architects: Adam Haddow-7188 | John Pradel-7004

FOR APPROVAL

Rev	Date	Revision
66	24.01.2020	PRELIMINARY ISSUE
67	31.01.2020	PRELIMINARY ISSUE
73	17.02.2020	ADAPTABLE APARTMENTS COORDINATION
81	28.02.2020	DRAFT DA ISSUE
83	04.03.2020	ISSUED FOR DA
85	07.05.2021	ISSUED FOR DA
86	04.10.2021	ISSUED FOR LEC
87	01.12.2021	FOR INFORMATION
88	09.12.2021	FOR INFORMATION

Structural Engineer
ROBERT BIRD GROUP
Mechanical / Hydraulic Engineer
JHA CONSULTING ENGINEERS
Electrical Engineer
JHA CONSULTING ENGINEERS
Fire Engineer
OLSSON FIRE & RISK
Access Consultant
ACCESSIBLE BUILDING SOLUTIONS
Basix
EMF GRIFFITHS
Building Key

Client

Project
HIGH ST DEVELOPMENT

634-638 HIGH ST & 87-89 UNION RD, PENRITH

Drawing Name
ADAPTABLE UNITS - BUILDING 01

Date	Scale	Sheet Size
09.12.2021	1 : 50	@ A1

Drawn	Chk.
GT	MG

Job No.	Drawing No.	Revision
6111	AR-1-1102	/88

SJB Architects
Level 2
490 Crown Street
Surry Hills NSW
2010 Australia
T 61 2 9380 9911
F 61 2 9380 9922
www.sjb.com.au



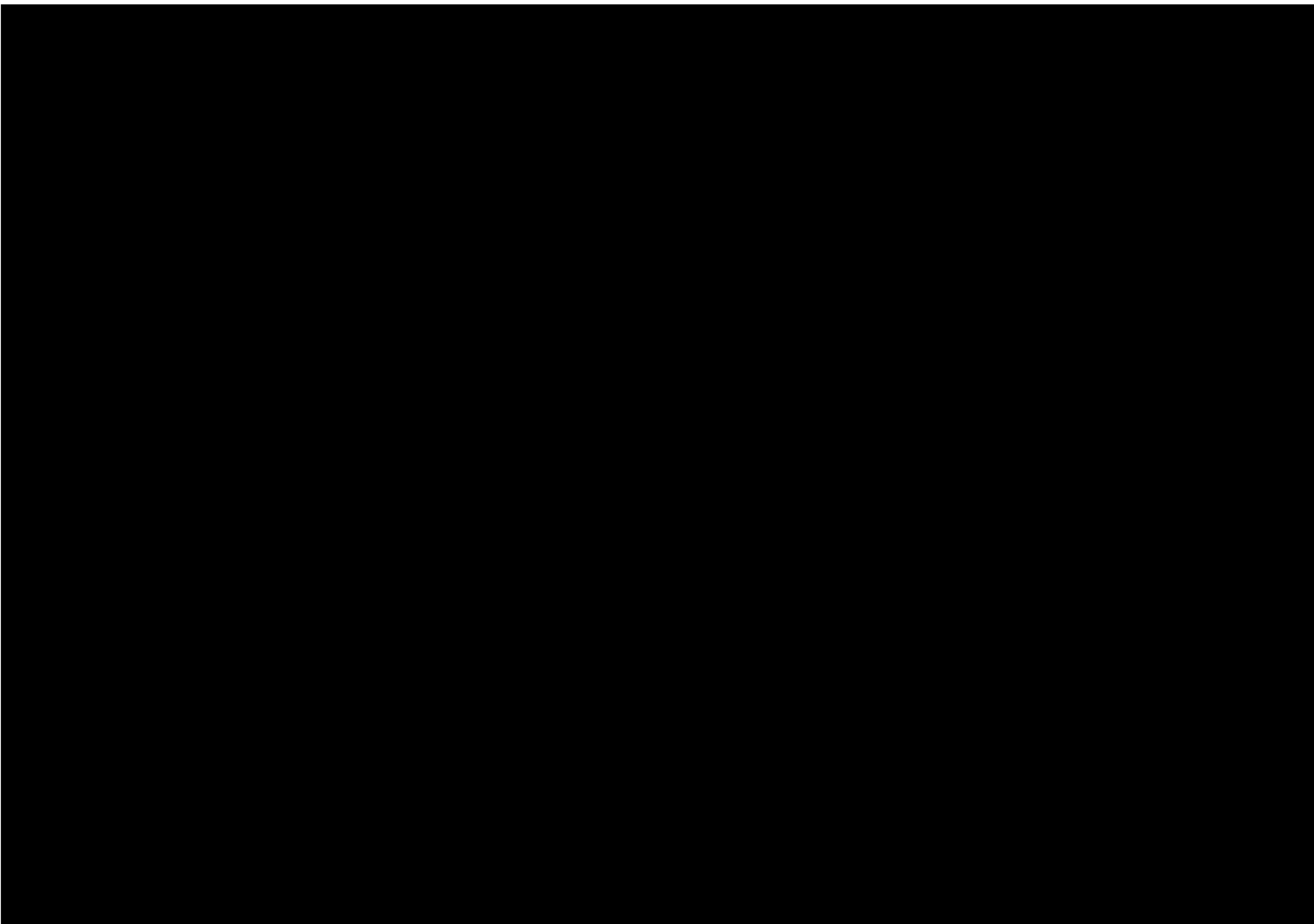

01

PRE-ADAPTABLE - APARTMENT B1101

AR-1-0102B 1 : 50@A1

02

POST-ADAPTABLE - APARTMENT B1101

AR-1-0102B 1 : 50@A1

In accepting and utilising this document the recipient agrees that SJB Architects (NSW) Pty. Ltd. ACN 081 094 724 T/A SJB Architects, retain all common law, statutory law and other rights including copyright and intellectual property rights. The recipient agrees not to use this document for any purpose other than its intended use; to waive all claims against SJB Architects resulting from unauthorised changes; or to reuse the document on other projects without the prior written consent of SJB Architects. Under no circumstances shall transfer of this document be deemed a sale. SJB Architects makes no warranties of fitness for any purpose. The Builder/Contractor shall verify job dimensions prior to any work commencing. Use figured dimensions only. Do not scale drawings.

Nominated Architects: Adam Haddow-7188 | John Pradel-7004

FOR APPROVAL

Rev	Date	Revision
73	17.02.2020	ADAPTABLE APARTMENTS COORDINATION
81	28.02.2020	DRAFT DA ISSUE
83	04.03.2020	ISSUED FOR DA
85	07.05.2021	ISSUED FOR DA
86	04.10.2021	ISSUED FOR LEC
87	01.12.2021	FOR INFORMATION
88	05.12.2021	FOR INFORMATION

Structural Engineer
ROBERT BIRD GROUP
Mechanical / Hydraulic Engineer
JHA CONSULTING ENGINEERS
Electrical Engineer
JHA CONSULTING ENGINEERS
Fire Engineer
OLSSON FIRE & RISK
Access Consultant
ACCESSIBLE BUILDING SOLUTIONS
Basix
EMF GRIFFITHS
Building Key

Client



Project

HIGH ST DEVELOPMENT

634-638 HIGH ST & 87-89
UNION RD, PENRITH

Drawing Name

ADAPTABLE UNITS - BUILDING 02

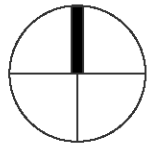

Date	Scale	Sheet Size
09.12.2021	1 : 50	@ A1

Drawn Chk.

GT MG

Job No. Drawing No. Revision

6111 AR-1-1103 /88

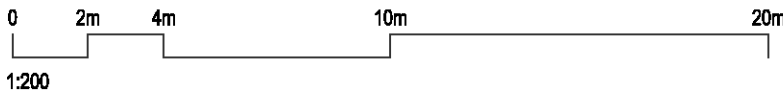

DOUBLE GLAZING

BUILDING B

ALL NORTH ORIENTED GLAZING
ALL WEST ORIENTED GLAZING
(EXCLUDING GLAZING ONTO BALCONIES)

BUILDING B UNITS
B101, B201 & B301

BUILDING A UNITS
A1201 & 1202

BUILDING B

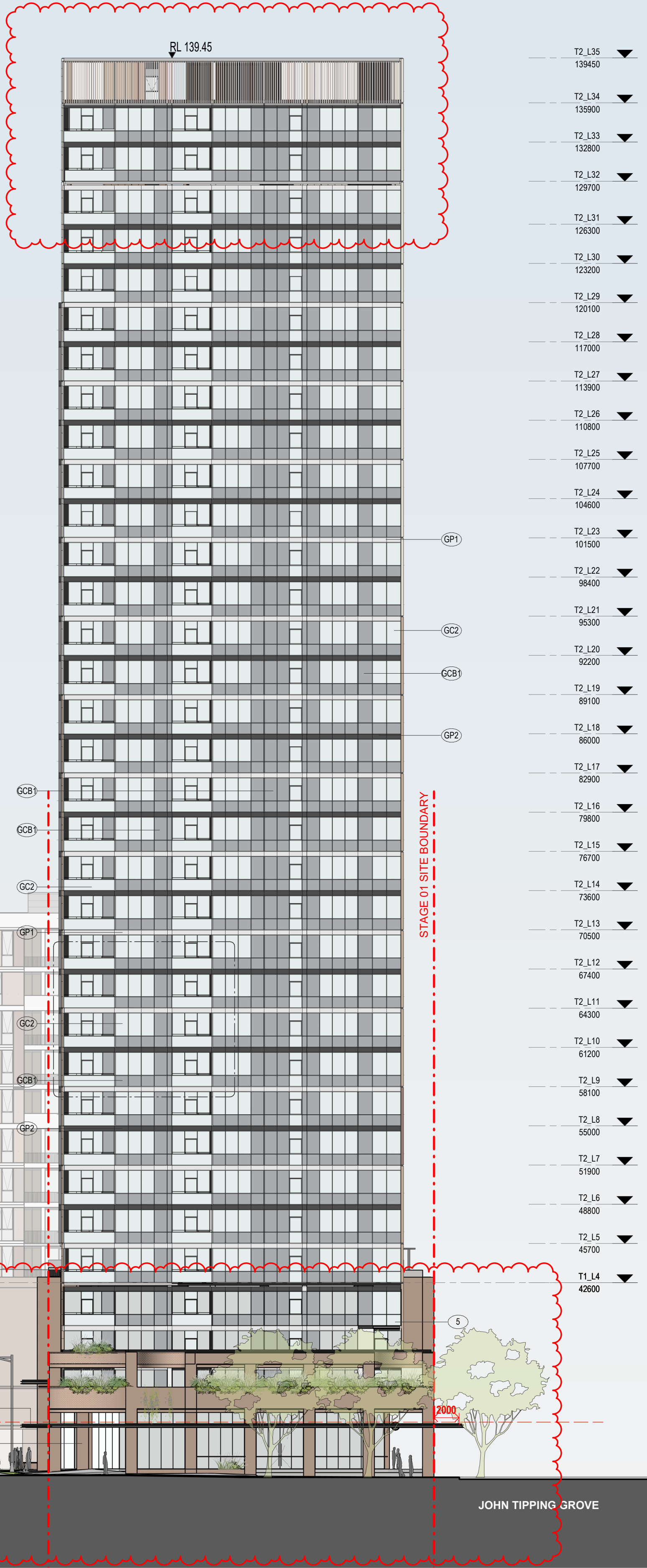

01 NORTH ELEVATION
1 : 250@A1

BUILDING B

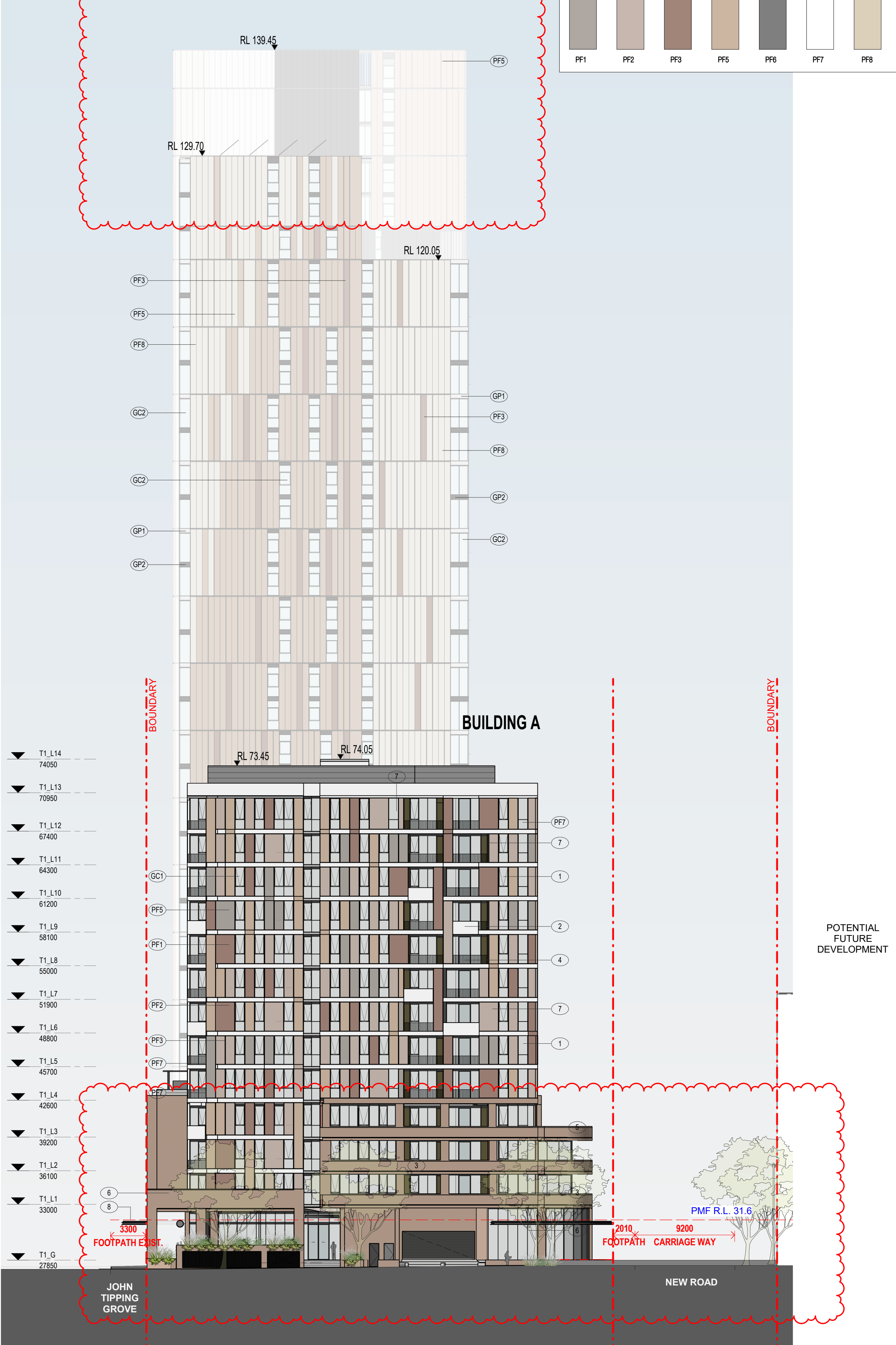

02 SOUTH ELEVATION
1 : 250@A1

GLAZING SYSTEM

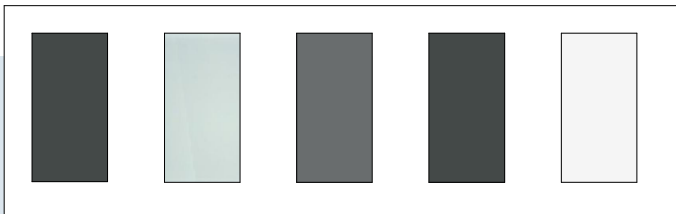

COLOUR FINISHES

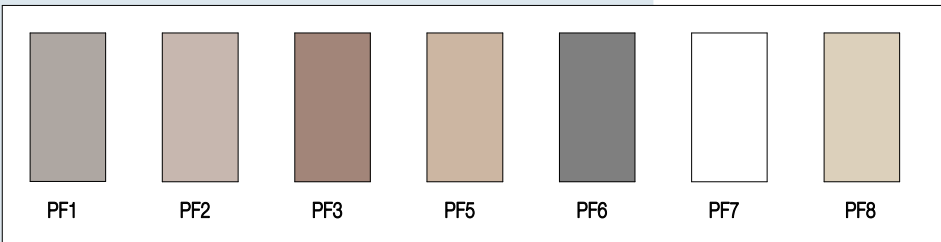

In accepting and utilising this document the recipient agrees that SJB Architecture (NSW) Pty Ltd, ACN 081 994 724 T/A SJB Architects, retain all common law, statutory law and other rights including copyright and intellectual property rights. The recipient agrees not to use this document for any purpose other than its intended use, to waive all claims against SJB Architects resulting from unauthorised changes, or to reuse the document on other projects without the prior written consent of SJB Architects. Under no circumstances shall transfer of this document be deemed a sale. SJB Architects makes no warranties of fitness for any purpose. The Builder/Contractor shall verify job dimensions prior to any work commencing. Use figured dimensions only. Do not scale drawings.

Nominated Architects: Adam Haddow-7188 | John Pradel-7004

FOR APPROVAL

Rev	Date	Revision
66	24.01.2020	PRELIMINARY ISSUE
70	06.02.2020	PRE DA ISSUE
76	20.02.2020	ISSUED FOR BASIX COORDINATION
81	28.02.2020	DRAFT DA ISSUE
83	04.03.2020	ISSUED FOR DA
85	07.05.2021	ISSUED FOR DA
86	04.10.2021	ISSUED FOR LEC
87	01.12.2021	FOR INFORMATION
88	09.12.2021	FOR INFORMATION

Structural Engineer	ROBERT BIRD GROUP
Mechanical / Hydraulic Engineer	JHA CONSULTING ENGINEERS
Electrical Engineer	JHA CONSULTING ENGINEERS
Fire Engineer	OLSSON FIRE & RISK
Access Consultant	ACCESSIBLE BUILDING SOLUTIONS
Basix	EMF GRIFFITHS
Building Key	

Client



Project
HIGH ST DEVELOPMENT

634-638 HIGH ST & 87-89
UNION RD, PENRITH

Drawing Name
NORTH & SOUTH ELEVATION

Date
09.12.2021

Scale
As indicated

Sheet Size
@ A1

Drawn
GT

Chk.
MG

Job No.
6111

Drawing No.
AR-1-5000

Revision
/88

SJB Architects
Level 2
490 Crown Street
Surry Hills NSW
2010 Australia
T 61 2 9380 9911
F 61 2 9380 9922
www.sjb.com.au



DOUBLE GLAZING

BUILDING B

ALL NORTH ORIENTED GLAZING
ALL WEST ORIENTED GLAZING
(EXCLUDING GLAZING ONTO BALCONIES)

BUILDING B UNITS
B101, B201 & B301

BUILDING A UNITS
A1201 & 1202

- T1_L15 77000
- T1_L14 74050
- T1_L13 70950
- T1_L12 67400
- T1_L11 64300
- T1_L10 61200
- T1_L9 58100
- T1_L8 55000
- T1_L7 51900
- T1_L6 48800
- T1_L5 45700
- T1_L4 42600
- T1_L3 39200
- T1_L2 36100
- T1_L1 33000
- T1_G 27850

BUILDING A

RL 74.05 RL 73.45

BOUNDARY

BOUNDARY

UNION ROAD

HIGH STREET

BUILDING B

RED OUTLINE INDICATES DA BUILDING ENVELOPE

- GC2
- GP1
- GP2
- GC8
- GC2
- GC2
- GP1
- GP2
- GC8
- GC2
- PF3
- GP2
- GP1
- GC8
- PF5
- GC2

- T2_L35 139450
- T2_L34 135900
- T2_L33 132800
- T2_L32 129700
- T2_L31 126300
- T2_L30 123200
- T2_L29 120100
- T2_L28 117000
- T2_L27 113900
- T2_L26 110800
- T2_L25 107700
- T2_L24 104600
- T2_L23 101500
- T2_L22 98400
- T2_L21 95300
- T2_L20 92200
- T2_L19 89100
- T2_L18 86000
- T2_L17 82900
- T2_L16 79800
- T2_L15 76700
- T2_L14 73600
- T2_L13 70500
- T2_L12 67400
- T2_L11 64300
- T2_L10 61200
- T2_L9 58100
- T2_L8 55000
- T2_L7 51900
- T2_L6 48800
- T2_L5 45700
- T1_L4 42600

GLAZING SYSTEM

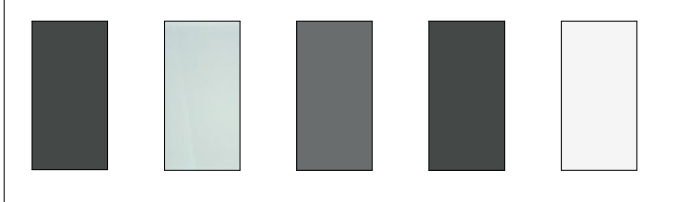

COLOUR FINISHES

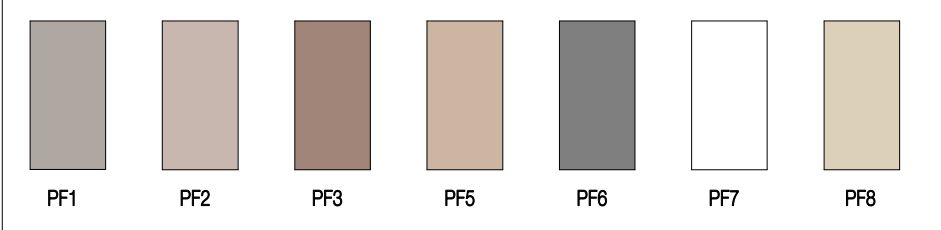

In accepting and utilising this document the recipient agrees that SJB Architecture (NSW) Pty Ltd ACN 081 094 724 T/A SJB Architects, retain all common law, statutory law and other rights including copyright and intellectual property rights. The recipient agrees not to use this document for any purpose other than its intended use, to waive all claims against SJB Architects resulting from unauthorised changes, or to reuse the document on other projects without the prior written consent of SJB Architects. Under no circumstances shall transfer of this document be deemed a sale. SJB Architects makes no warranties of fitness for any purpose. The Builder/Contractor shall verify job dimensions prior to any work commencing. Use figured dimensions only. Do not scale drawings.

Nominated Architects: Adam Haddow-7188 | John Pradel-7004

FOR APPROVAL

Rev	Date	Revision
66	24.01.2020	PRELIMINARY ISSUE
70	06.02.2020	PRE DA ISSUE
76	20.02.2020	ISSUED FOR BASIX COORDINATION
81	28.02.2020	DRAFT DA ISSUE
83	04.03.2020	ISSUED FOR DA
85	07.05.2021	ISSUED FOR DA
86	04.10.2021	ISSUED FOR LEC
87	01.12.2021	FOR INFORMATION
88	09.12.2021	FOR INFORMATION

Structural Engineer

ROBERT BIRD GROUP

Mechanical / Hydraulic Engineer

JHA CONSULTING ENGINEERS

Electrical Engineer

JHA CONSULTING ENGINEERS

Fire Engineer

OLSSON FIRE & RISK

Access Consultant

ACCESSIBLE BUILDING SOLUTIONS

Basix

EMF GRIFFITHS

Building Key

Client



Project

HIGH ST DEVELOPMENT

634-638 HIGH ST & 87-89
UNION RD, PENRITH

Drawing Name

EAST ELEVATION

Date 09.12.2021 Scale As indicated Sheet Size @ A1

Drawn GT Chk. MG

Job No. 6111 Drawing No. AR-1-5001 /88 Revision

SJB Architects
Level 2
490 Crown Street
Surry Hills NSW
2010 Australia
T 61 2 9380 9911
F 61 2 9380 9922
www.sjb.com.au

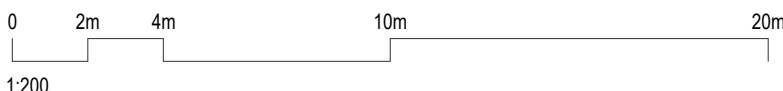

01 EAST ELEVATION

1: 250@A1

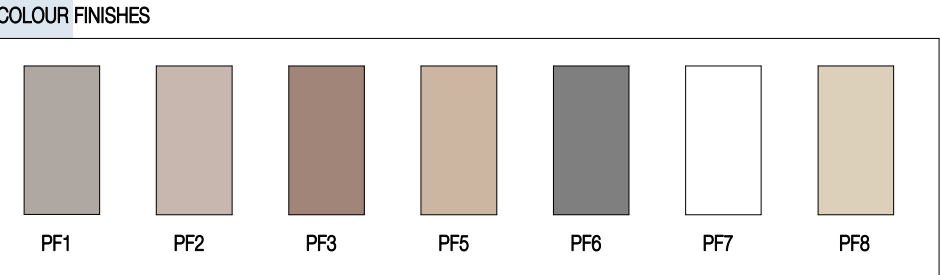
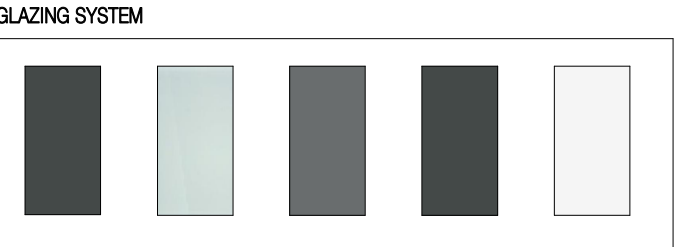
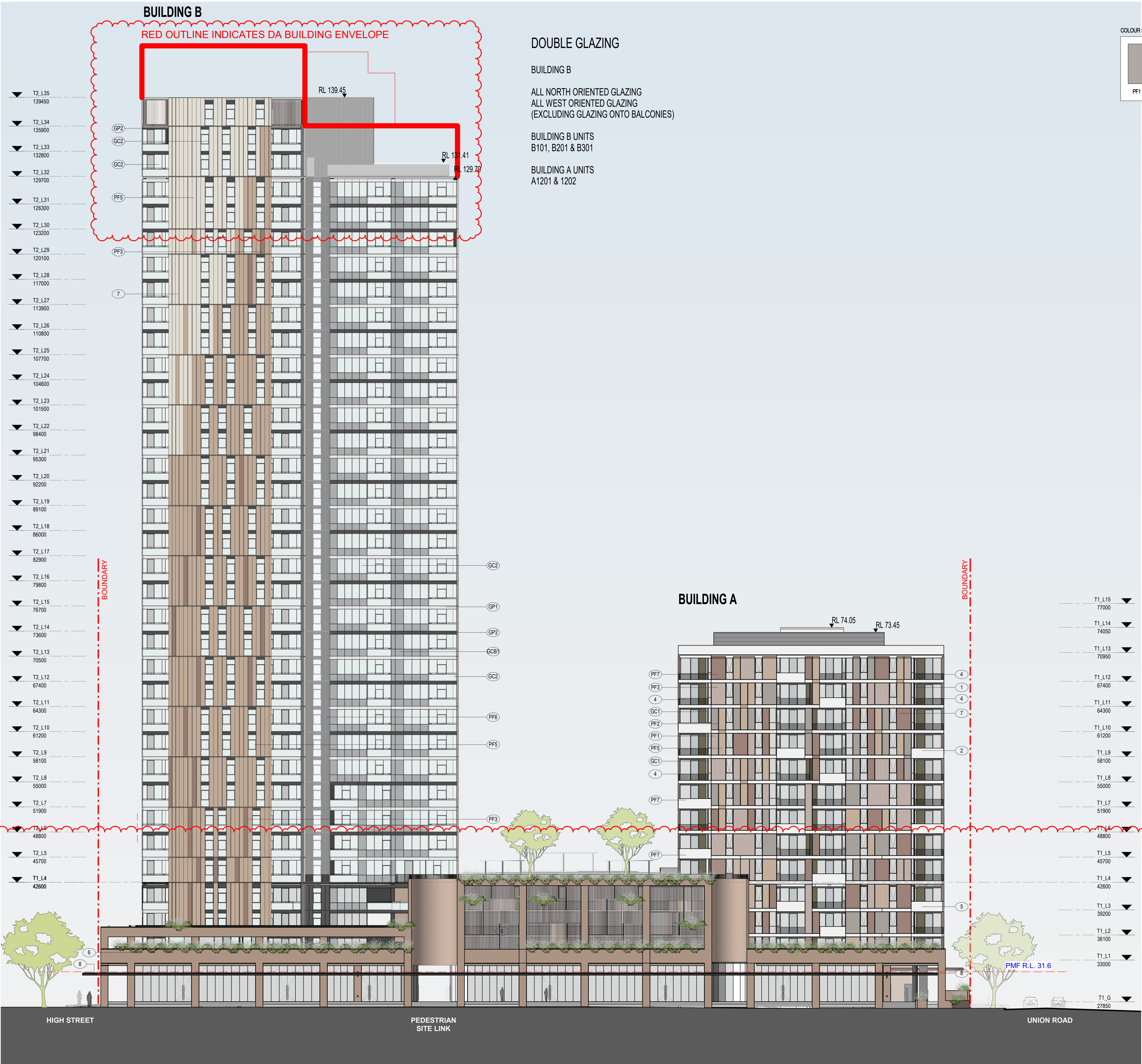

DOUBLE GLAZING

BUILDING B

ALL NORTH ORIENTED GLAZING
ALL WEST ORIENTED GLAZING
(EXCLUDING GLAZING ONTO BALCONIES)

BUILDING B UNITS
B101, B201 & B301

BUILDING A UNITS
A1201 & 1202

In accepting and utilising this document the recipient agrees that SJB Architecture (NSW) Pty Ltd ACN 081 994 724 T/A SJB Architects, retain all common law, statutory law and other rights including copyright and intellectual property rights. The recipient agrees not to use this document for any purpose other than its intended use, to waive all claims against SJB Architects resulting from unauthorised changes, or to reuse the document on other projects without the prior written consent of SJB Architects. Under no circumstances shall transfer of this document be deemed a sale. SJB Architects makes no warranties of fitness for any purpose. The Builder/Contractor shall verify job dimensions prior to any work commencing. Use figured dimensions only. Do not scale drawings.

Nominated Architects: Adam Haddow-7188 | John Pradel-7004

FOR APPROVAL

Rev	Date	Revision
66	24.01.2020	PRELIMINARY ISSUE
70	06.02.2020	PRE DA ISSUE
76	20.02.2020	ISSUED FOR BASIX COORDINATION
81	28.02.2020	DRAFT DA ISSUE
83	04.03.2020	ISSUED FOR DA
85	07.05.2021	ISSUED FOR DA
86	04.10.2021	ISSUED FOR LEC
87	01.12.2021	FOR INFORMATION
88	09.12.2021	FOR INFORMATION

Structural Engineer	ROBERT BIRD GROUP
Mechanical / Hydraulic Engineer	JHA CONSULTING ENGINEERS
Electrical Engineer	JHA CONSULTING ENGINEERS
Fire Engineer	OLSSON FIRE & RISK
Access Consultant	ACCESSIBLE BUILDING SOLUTIONS
Basix	EMF GRIFFITHS
Building Key	

Client



Project

HIGH ST DEVELOPMENT

634-638 HIGH ST & 87-89
UNION RD, PENRITH

Drawing Name

WEST ELEVATION

Date 09.12.2021 Scale As indicated Sheet Size @ A1

Drawn GT Chk. MG

Job No. 6111 Drawing No. AR-1-5002 /88 Revision

SJB Architects
Level 2
490 Crown Street
Surry Hills NSW
2010 Australia
T 61 2 9380 9911
F 61 2 9380 9922
www.sjb.com.au



DOUBLE GLAZING

BUILDING B

ALL NORTH ORIENTED GLAZING
ALL WEST ORIENTED GLAZING
(EXCLUDING GLAZING ONTO BALCONIES)

BUILDING B UNITS
B101, B201 & B301

BUILDING A UNITS
A1201 & 1202



01 NORTH ELEVATION - BUILDING 01
1 : 250@A1

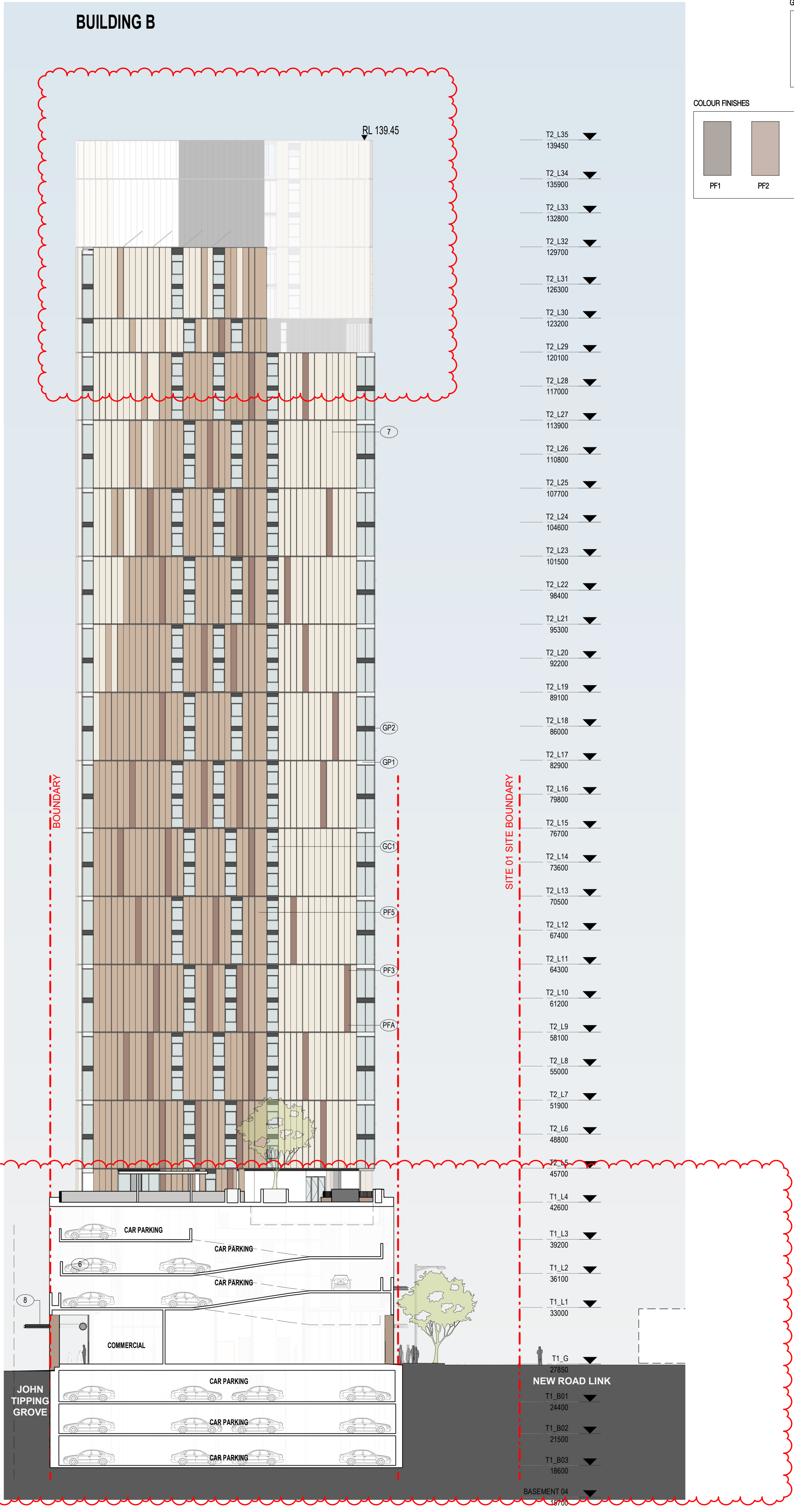

02 SOUTH ELEVATION - BUILDING 02
1 : 250@A1

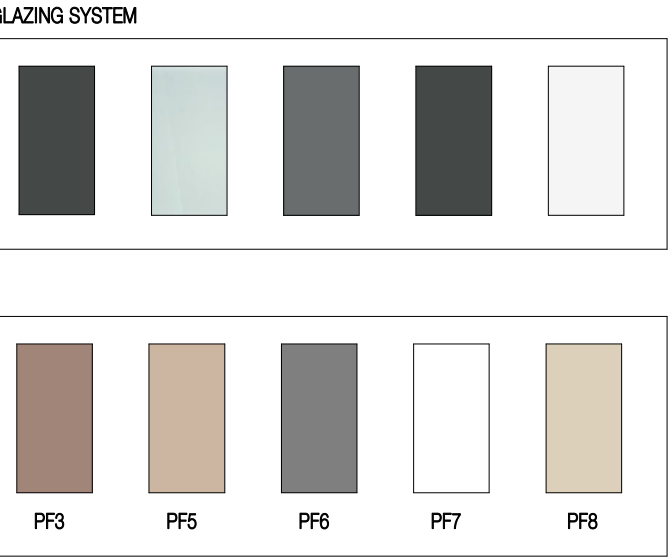

In accepting and utilising this document the recipient agrees that SJB Architecture (NSW) Pty Ltd ACN 081 994 724 T/A SJB Architects, retain all common law, statutory law and other rights including copyright and intellectual property rights. The recipient agrees not to use this document for any purpose other than its intended use, to waive all claims against SJB Architects resulting from unauthorised changes, or to reuse the document on other projects without the prior written consent of SJB Architects. Under no circumstances shall transfer of this document be deemed a sale. SJB Architects makes no warranties of fitness for any purpose. The Builder/Contractor shall verify job dimensions prior to any work commencing. Use figured dimensions only. Do not scale drawings.

Nominated Architects: Adam Haddow-7188 | John Pradel-7004

FOR APPROVAL

Rev	Date	Revision
66	24.01.2020	PRELIMINARY ISSUE
70	06.02.2020	PRE DA ISSUE
78	26.02.2020	ISSUED FOR LANDSCAPE COORDINATION
81	28.02.2020	DRAFT DA ISSUE
83	04.03.2020	ISSUED FOR DA
85	07.05.2021	ISSUED FOR DA
86	04.10.2021	ISSUED FOR LEC
87	01.12.2021	FOR INFORMATION
88	09.12.2021	FOR INFORMATION

Structural Engineer	ROBERT BIRD GROUP
Mechanical / Hydraulic Engineer	JHA CONSULTING ENGINEERS
Electrical Engineer	JHA CONSULTING ENGINEERS
Fire Engineer	OLSSON FIRE & RISK
Access Consultant	ACCESSIBLE BUILDING SOLUTIONS
Basix	EMF GRIFFITHS
Building Key	



Project
HIGH ST DEVELOPMENT
634-638 HIGH ST & 87-89
UNION RD, PENRITH

Drawing Name
NORTH & SOUTH PODIUM
ELEVATIONS

Date
09.12.2021

Scale
As indicated

Sheet Size
@ A1

Drawn
GT

Chk.
MG

Job No.
6111

Drawing No.
AR-1-5004

Revision
/88

SJB Architects
Level 2
490 Crown Street
Surry Hills NSW
2010 Australia
T 61 2 9380 9911
F 61 2 9380 9922
www.sjb.com.au



In accepting and utilising this document the recipient agrees that SJB Architecture (NSW) Pty. Ltd. ACN 081 094 724 T/A SJB Architects, retain all common law, statutory law and other rights including copyright and intellectual property rights. The recipient agrees not to use this document for any purpose other than its intended use, to waive all claims against SJB Architects resulting from unauthorised changes, or to reuse the document on other projects without the prior written consent of SJB Architects. Under no circumstances shall transfer of this document be deemed a sale. SJB Architects makes no warranties of fitness for any purpose. The Builder/Contractor shall verify job dimensions prior to any work commencing. Use figured dimensions only. Do not scale drawings.

Nominated Architects: Adam Haddow-7188 | John Pradel-7004

FOR APPROVAL

Rev	Date	Revision
66	24.01.2020	PRELIMINARY ISSUE
81	28.02.2020	DRAFT DA ISSUE
83	04.03.2020	ISSUED FOR DA
85	07.05.2021	ISSUED FOR DA
86	04.10.2021	ISSUED FOR LEC
87	01.12.2021	FOR INFORMATION
88	09.12.2021	FOR INFORMATION

Structural Engineer

ROBERT BIRD GROUP

Mechanical / Hydraulic Engineer

JHA CONSULTING ENGINEERS

Electrical Engineer

JHA CONSULTING ENGINEERS

Fire Engineer

OLSSON FIRE & RISK

Access Consultant

ACCESSIBLE BUILDING SOLUTIONS

Basix

EMF GRIFFITHS

Building Key

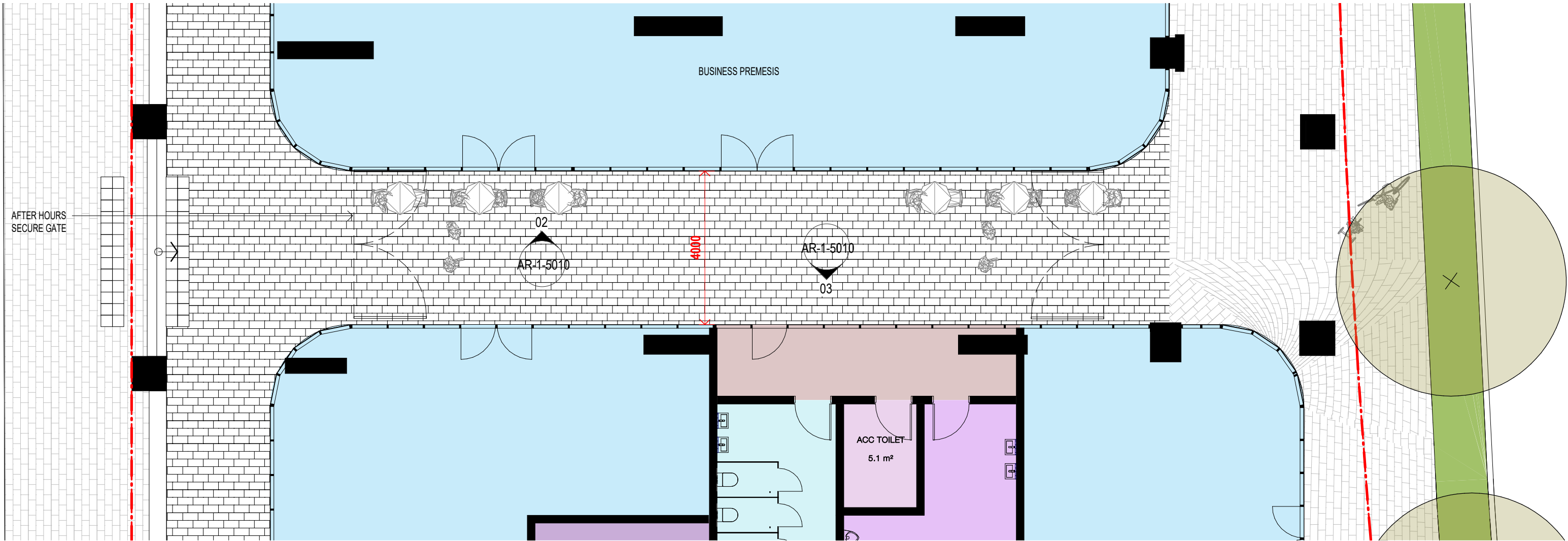

01 SITE LINK - GROUND FLOOR
1 : 100@A1

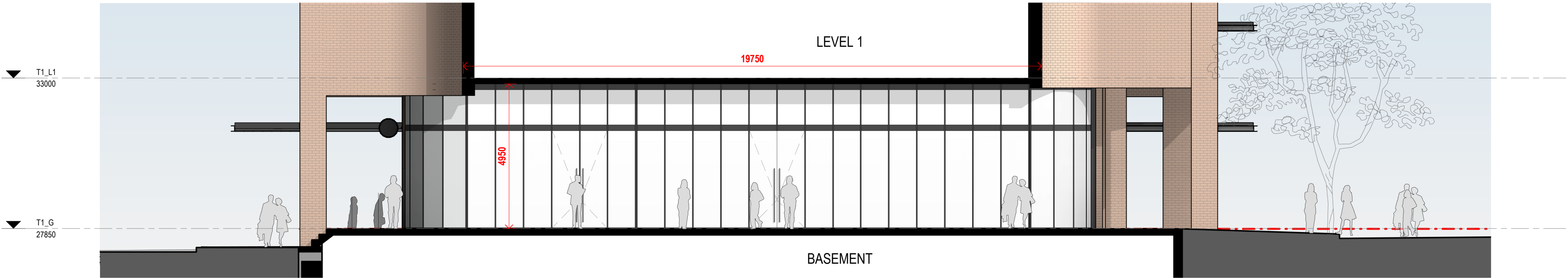

02 SITE LINK - SOUTH ELEVATION
AR-1-5010 1 : 100@A1

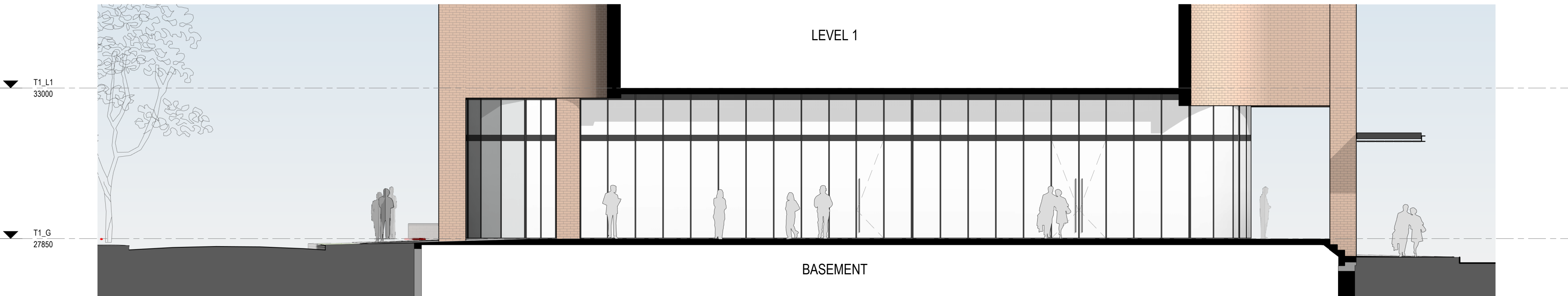

03 SITE LINK - NORTH ELEVATION
AR-1-5010 1 : 100@A1

Client



Project

HIGH ST DEVELOPMENT

634-638 HIGH ST & 87-89
UNION RD, PENRITH

Drawing Name

SITE LINK ELEVATIONS

Date 09.12.2021 Scale 1 : 100 Sheet Size @ A1

Drawn GT Chk. MG

Job No. 6111 Drawing No. AR-1-5010 /88 Revision

SJB Architects
Level 2
490 Crown Street
Surry Hills NSW
2010 Australia
T 61 2 9380 9911
F 61 2 9380 9922
www.sjb.com.au



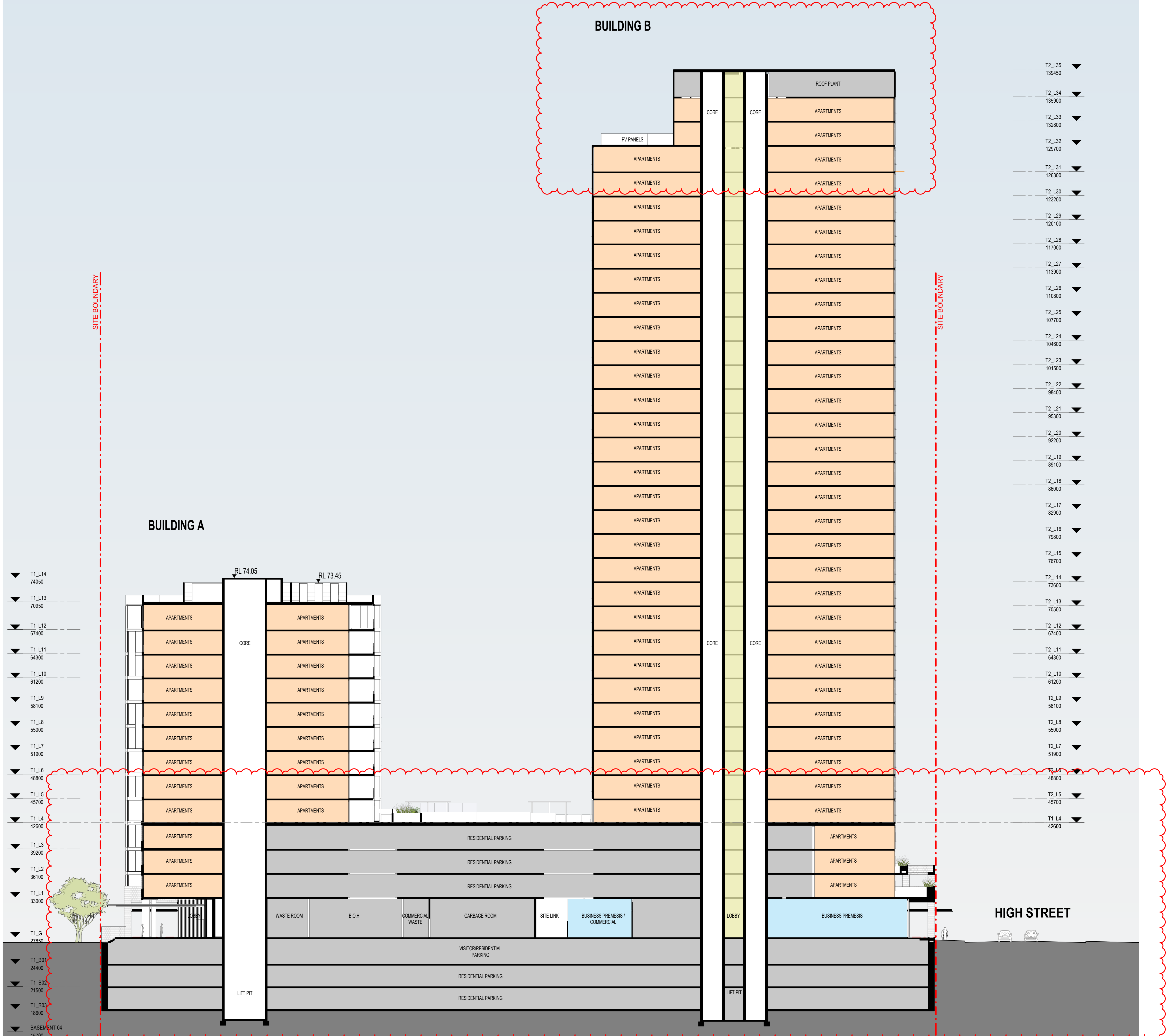

01 LONG SECTION A-A
1 : 250 @ A1

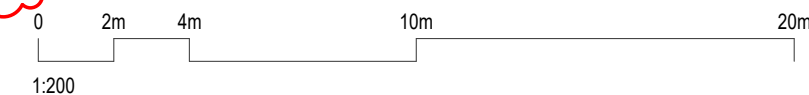

In accepting and utilising this document the recipient agrees that SJB Architecture (NSW) Pty Ltd ACN 081 094 724 T/A SJB Architects, retain all common law, statutory law and other rights including copyright and intellectual property rights. The recipient agrees not to use this document for any purpose other than its intended use, to waive all claims against SJB Architects resulting from unauthorised changes, or to reuse the document on other projects without the prior written consent of SJB Architects. Under no circumstances shall transfer of this document be deemed a sale. SJB Architects makes no warranties of fitness for any purpose. The Builder/Contractor shall verify job dimensions prior to any work commencing. Use figured dimensions only. Do not scale drawings.

Nominated Architects: Adam Haddow-7188 | John Pradel-7004

FOR APPROVAL

Rev	Date	Revision
66	24.01.2020	PRELIMINARY ISSUE
81	28.02.2020	DRAFT DA ISSUE
83	04.03.2020	ISSUED FOR DA
85	07.05.2021	ISSUED FOR DA
86	04.10.2021	ISSUED FOR LEC
87	01.12.2021	FOR INFORMATION
88	09.12.2021	FOR INFORMATION

Structural Engineer	ROBERT BIRD GROUP
Mechanical / Hydraulic Engineer	JHA CONSULTING ENGINEERS
Electrical Engineer	JHA CONSULTING ENGINEERS
Fire Engineer	OLSSON FIRE & RISK
Access Consultant	ACCESSIBLE BUILDING SOLUTIONS
Basix	EMF GRIFFITHS
Building Key	

Client



Project

HIGH ST DEVELOPMENT

634-638 HIGH ST & 87-89
UNION RD, PENRITH

Drawing Name

SECTION A-A

Date

09.12.2021

Scale

1 : 250

Sheet Size

@ A1

Drawn

GT

Chk.

MG

Job No.

6111

Drawing No.

AR-1-5100 /88

Revision

SJB Architects
Level 2
490 Crown Street
Surry Hills NSW
2010 Australia
T 61 2 9380 9911
F 61 2 9380 9922
www.sjb.com.au



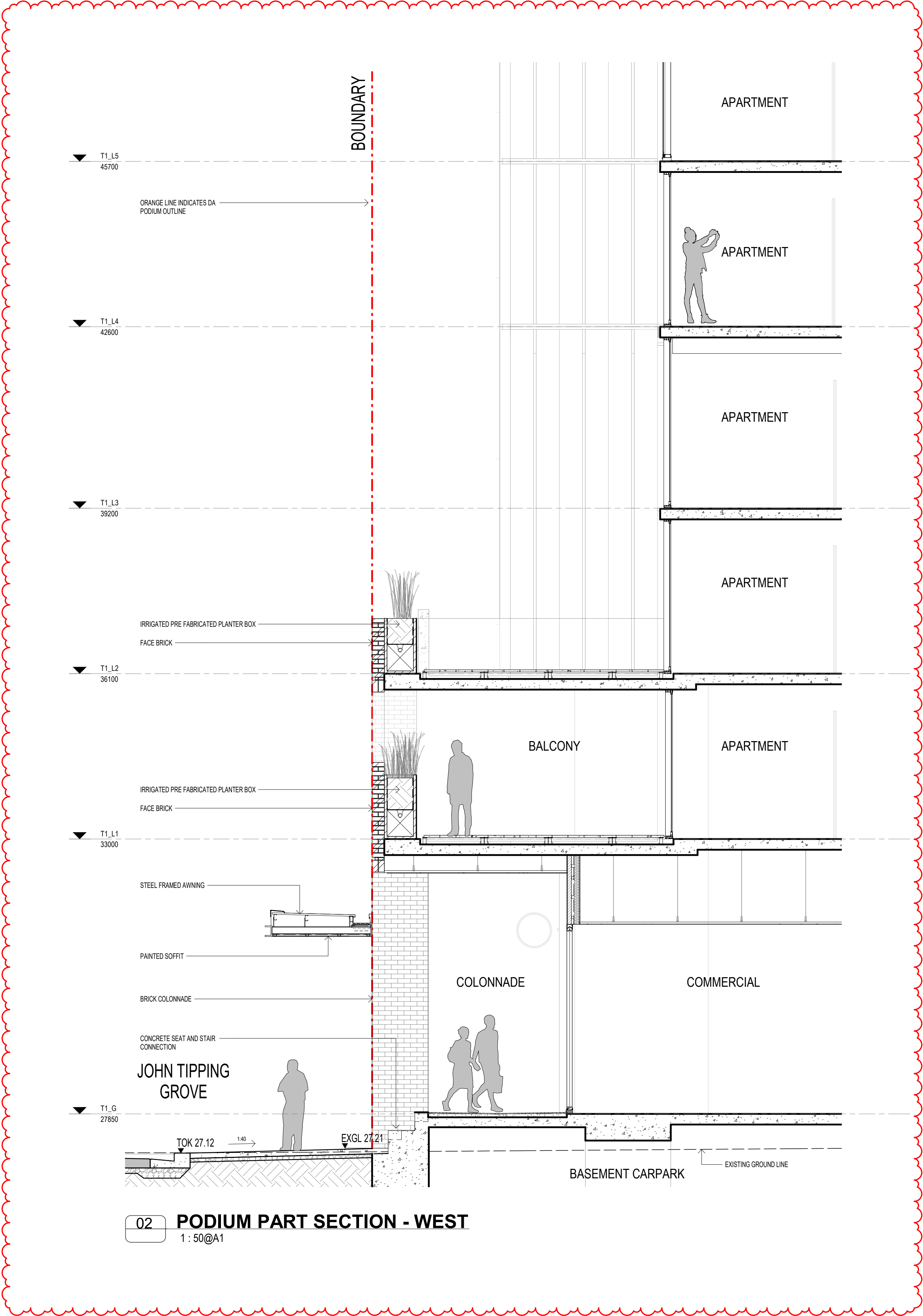

In accepting and utilising this document the recipient agrees that SJB Architecture (NSW) Pty. Ltd. ACN 081 094 724 T/A SJB Architects, retain all common law, statutory law and other rights including copyright and intellectual property rights. The recipient agrees not to use this document for any purpose other than its intended use, to waive all claims against SJB Architects resulting from unauthorised changes, or to reuse the document on other projects without the prior written consent of SJB Architects. Under no circumstances shall transfer of this document be deemed a sale. SJB Architects makes no warranties of fitness for any purpose. The Builder/Contractor shall verify job dimensions prior to any work commencing. Use figured dimensions only. Do not scale drawings.

Nominated Architects: Adam Haddow-7188 | John Pradel-7004

FOR APPROVAL

Rev	Date	Revision
79	27.02.2020	ISSUED FOR LANDSCAPE COORDINATION
81	28.02.2020	DRAFT DA ISSUE
83	04.03.2020	ISSUED FOR DA
85	07.05.2021	ISSUED FOR DA
86	04.10.2021	ISSUED FOR LEC
87	01.12.2021	FOR INFORMATION
88	09.12.2021	FOR INFORMATION

Structural Engineer
ROBERT BIRD GROUP

Mechanical / Hydraulic Engineer
JHA CONSULTING ENGINEERS

Electrical Engineer
JHA CONSULTING ENGINEERS

Fire Engineer
OLSSON FIRE & RISK

Access Consultant
ACCESSIBLE BUILDING SOLUTIONS

Basix
EMF GRIFFITHS

Building Key

Client



Project
HIGH ST DEVELOPMENT

634-638 HIGH ST & 87-89
UNION RD, PENRITH

Drawing Name
PODIUM FACADE DETAILS

Date
09.12.2021

Scale
1 : 50

Sheet Size
@ A1

Drawn
GT

Chk.
MG

Job No.
6111

Drawing No.
AR-1-5201

Revision
/88

SJB Architects
Level 2
490 Crown Street
Surry Hills NSW
2010 Australia
T 61 2 9380 9911
F 61 2 9380 9922
www.sjb.com.au





01 NORTH ELEVATION - TYPICAL GLASS FACADE DETAIL
AR-1-5000 1: 50@A1

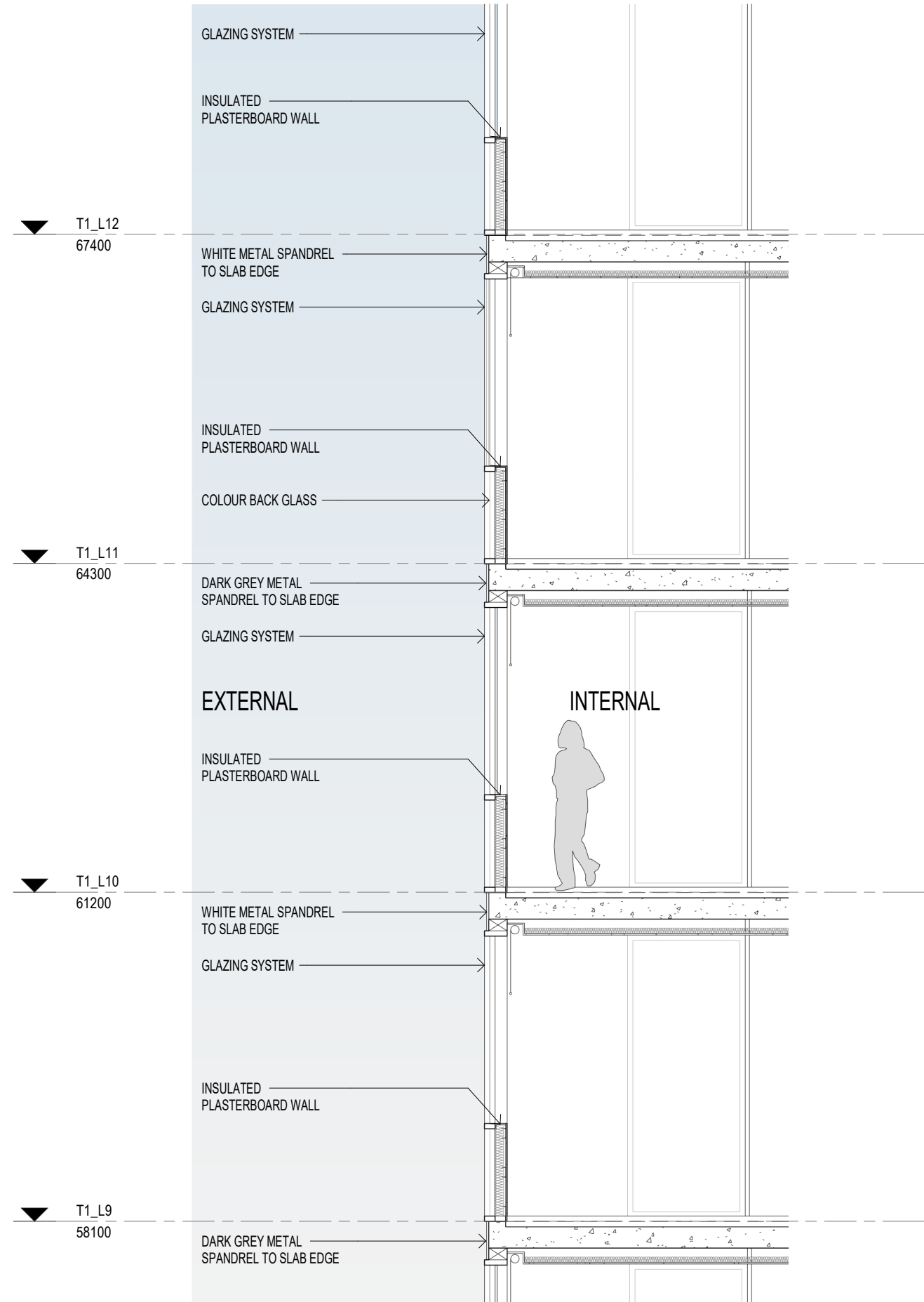

02 DETAIL SECTION - GLASS FACADE
1: 50@A1

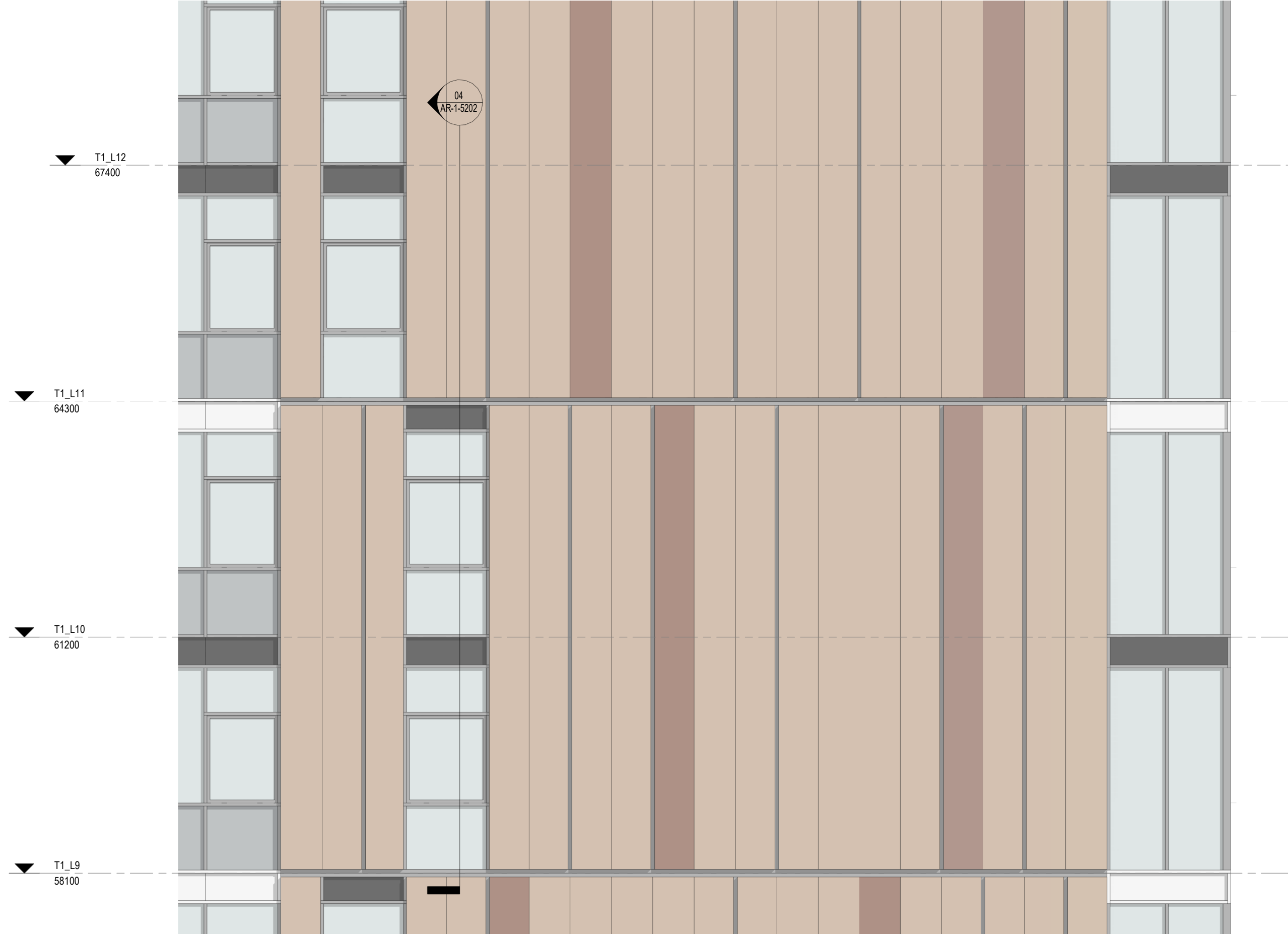

03 EAST ELEVATION - TYPICAL SOLID DETAIL
SK-3020 1: 50@A1

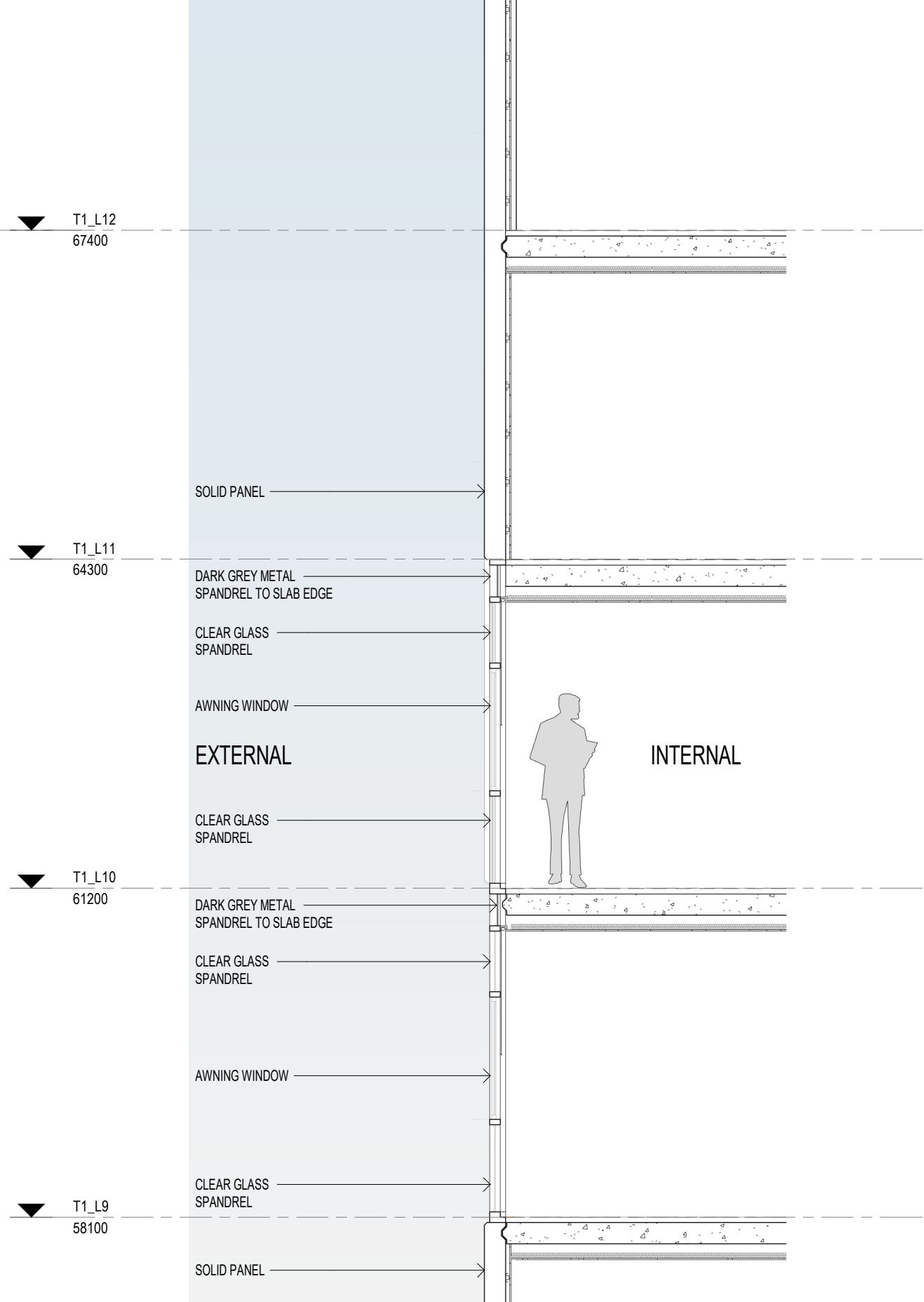

04 DETAIL SECTION - SOLID DETAIL
SK-3020 1: 50@A1

In accepting and utilising this document the recipient agrees that SJB Architects (NSW) Pty. Ltd. ACN 081 094 724 T/A SJB Architects, retain all common law, statutory law and other rights including copyright and intellectual property rights. The recipient agrees not to use this document for any purpose other than its intended use, to waive all claims against SJB Architects resulting from unauthorised changes, or to reuse the document on other projects without the prior written consent of SJB Architects. Under no circumstances shall transfer of this document be deemed a sale. SJB Architects makes no warranties of fitness for any purpose. The Builder/Contractor shall verify job dimensions prior to any work commencing. Use figured dimensions only. Do not scale drawings.

Nominated Architects: Adam Haddow-7188 | John Pradel-7004

FOR APPROVAL

Rev	Date	Revision
81	28.02.2020	DRAFT DA ISSUE
83	04.03.2020	ISSUED FOR DA
85	07.05.2021	ISSUED FOR DA
86	04.10.2021	ISSUED FOR LEC
87	01.12.2021	FOR INFORMATION
88	09.12.2021	FOR INFORMATION

Structural Engineer

ROBERT BIRD GROUP

Mechanical / Hydraulic Engineer

JHA CONSULTING ENGINEERS

Electrical Engineer

JHA CONSULTING ENGINEERS

Fire Engineer

OLSSON FIRE & RISK

Access Consultant

ACCESSIBLE BUILDING SOLUTIONS

Basix

EMF GRIFFITHS

Building Key

Client



Project

HIGH ST DEVELOPMENT

634-638 HIGH ST & 87-89
UNION RD, PENRITH

Drawing Name

BUILDING 02 - FACADE DETAILS

Date
09.12.2021

Scale
1 : 50

Sheet Size
@ A1

Drawn
GT

Chk.
MG

Job No.
6111

Drawing No.
AR-1-5202

Revision
/88

SJB Architects
Level 2
490 Crown Street
Surry Hills NSW
2010 Australia
T 61 2 9380 9911
F 61 2 9380 9922
www.sjb.com.au



PAINT FINISHES



PF1
DULUX FLOODED GUM

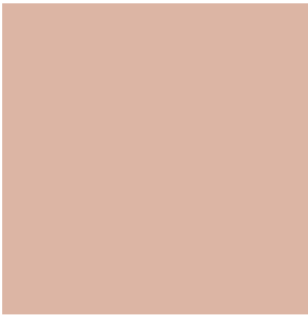

PF2
DULUX PIGLET



PF3
DULUX MAGNITUDE



PF5
DULUX CLAY PIPE
HALF



PF6
DULUX GUILD GREY

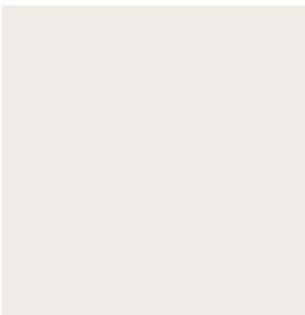

PF7
DULUX NATURAL
WHITE



PF8
DULUX HOG BRISTLE

METAL FINISHES

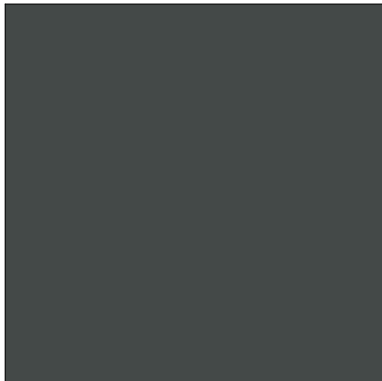

POWDER COATED
RANGE ON VERTICAL
UPRIGHT METAL
BALUSTRADES
(Building 1 only)

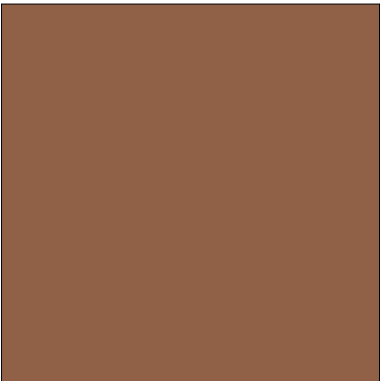

METALIC POWDER
COATED RANGE
ON PODIUM
SCREENING

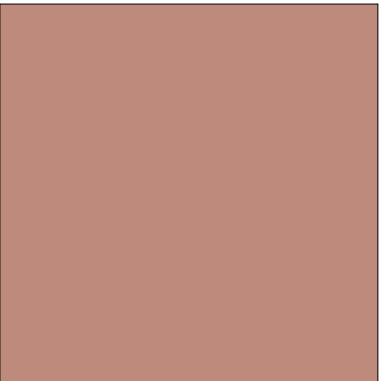

METALIC POWDER
COATED RANGE
ON PODIUM
SCREENING

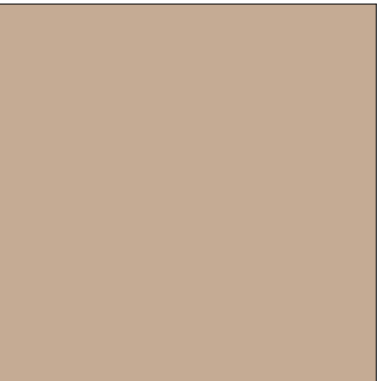

METALIC POWDER
COATED RANGE
ON PODIUM
SCREENING

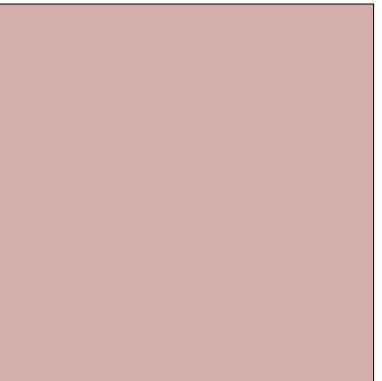

METALIC POWDER
COATED RANGE
ON PODIUM
SCREENING

GLAZING SYSTEM



DARK GREY POWDER
COATED WINDOW
FRAME FINISH
(Building 1)



CLEAR GLASS TO
VISION PANEL TO
WINDOW



MID GREY POWDER
COATED WINDOW
FRAME FINISH
(Building 2)



DARK GREY
COLOUR METAL TO
SPANDREL PANELS
(Building 2)



WHITE COLOUR
METAL TO
SPANDREL PANELS
(Building 2)

PRECEDENT IMAGES



01. ALUMINUM FRAMED
GLASS



02. GLASS
BALUSTRADES
(TOWERS)



03. VERTICAL UPRIGHT
METAL BALUSTRADES
(Building 01 only)



04. PODIUM METAL
SCREENING



05. FACE BRICK
FACADE



06.SOLID PANELS
WITH APPLIED FINISH
AND EXPRESSED
JOINTS



07. METAL STEEL EDGE
AWNING

FINISHES LEGEND

EXTERNAL FINISHES

1

ALUMINUM FRAMED GLASS

2

SOLID WHITE BALLUSTRADES (TOWERS)

3

PODIUM INFILL PANEL

4

VERTICAL UPRIGHT METAL BALUSTRADES (B1)

5

VERTICAL METAL BATTENS

6

FACE BRICK FACADE

7

SOLID PANELS WITH APPLIED FINISH

8

METAL AWNING

9

METAL LOUVRES

PAINT FINISHES

PF1

PAINT FINISH 1

PF2

PAINT FINISH 2

PF3

PAINT FINISH 3

PF5

PAINT FINISH 5

PF6

PAINT FINISH 6

PF7

PAINT FINISH 7

PF8

PAINT FINISH 8

GLAZING SYSTEM

GCB1

DARK GREY METAL FRAMED WINDOW SYSTEM

GCB2

MID GREY METAL FRAMED WINDOW SYSTEM

GCB1

MID GREY METAL FRAMED SPANDREL WITH COLOURBACK GLASS

GCB2

MID GREY METAL FRAMED SPANDREL WITH RED COLOURBACK GLASS

GP1

DARK GREY METAL SPANDREL PANEL

GP2

WHITE METAL SPANDREL PANEL

In accepting and utilising this document the recipient agrees that SJB Architecture (NSW) Pty. Ltd. ACN 081 094 724 T/A SJB Architects, retain all common law, statutory law and other rights including copyright and intellectual property rights. The recipient agrees not to use this document for any purpose other than its intended use, to waive all claims against SJB Architects resulting from unauthorised changes, or to reuse the document on other projects without the prior written consent of SJB Architects. Under no circumstances shall transfer of this document be deemed a sale. SJB Architects makes no warranties of fitness for any purpose. The Builder/Contractor shall verify job dimensions prior to any work commencing. Use figured dimensions only. Do not scale drawings.

Nominated Architects: Adam Haddow-7188 | John Pradel-7004

FOR APPROVAL

Rev	Date	Revision
81	28.02.2020	DRAFT DA ISSUE
83	04.03.2020	ISSUED FOR DA
85	07.05.2021	ISSUED FOR DA
86	04.10.2021	ISSUED FOR LEC
87	01.12.2021	FOR INFORMATION
88	09.12.2021	FOR INFORMATION

Structural Engineer
ROBERT BIRD GROUP

Mechanical / Hydraulic Engineer
JHA CONSULTING ENGINEERS

Electrical Engineer
JHA CONSULTING ENGINEERS

Fire Engineer
OLSSON FIRE & RISK

Access Consultant
ACCESSIBLE BUILDING SOLUTIONS

Basix
EMF GRIFFITHS

Building Key

Client



Project

HIGH ST DEVELOPMENT

634-638 HIGH ST & 87-89
UNION RD, PENRITH

Drawing Name

EXTERNAL FINISHES BOARD

Date
09.12.2021

Scale
1 : 50

Sheet Size
@ A1

Drawn
CC

Chk.
MG

Job No.
6111

Drawing No.
AR-1-5203

Revision
/88

In accepting and utilising this document the recipient agrees that SJB Architects (NSW) Pty. Ltd. ACN 081 094 724 T/A SJB Architects, retain all common law, statutory law and other rights including copyright and intellectual property rights. The recipient agrees not to use this document for any purpose other than its intended use; to waive all claims against SJB Architects resulting from unauthorised changes; or to reuse the document on other projects without the prior written consent of SJB Architects. Under no circumstances shall transfer of this document be deemed a sale. SJB Architects makes no warranties of fitness for any purpose. The Builder/Contractor shall verify job dimensions prior to any work commencing. Use figured dimensions only. Do not scale drawings.

Nominated Architects: Adam Haddow-7188 | John Pradel-7004

FOR APPROVAL

Rev	Date	Revision
86	24.01.2020	PRELIMINARY ISSUE
81	28.02.2020	DRAFT DA ISSUE
83	04.03.2020	ISSUED FOR DA
85	07.05.2021	ISSUED FOR DA
86	04.10.2021	ISSUED FOR LEC
87	01.12.2021	FOR INFORMATION
88	09.12.2021	FOR INFORMATION

Structural Engineer

ROBERT BIRD GROUP

Mechanical / Hydraulic Engineer

JHA CONSULTING ENGINEERS

Electrical Engineer

JHA CONSULTING ENGINEERS

Fire Engineer

OLSSON FIRE & RISK



Access Consultant

ACCESSIBLE BUILDING SOLUTIONS

Basix

EMF GRIFFITHS

Building Key

	GROSS FLOOR AREA (GFA)
	GROSS FLOOR AREA (GFA) COMMERCIAL

Client



Project

HIGH ST DEVELOPMENT

634-638 HIGH ST & 87-89
UNION RD, PENRITH

Drawing Name

GFA CALCULATIONS - SHEET 01

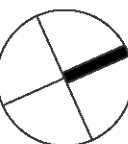

Date	Scale	Sheet Size
09.12.2021	As indicated	@ A1

Drawn	Chk.
-------	------

GT	MG
----	----

Job No.	Drawing No.	Revision
6111	AR-1-8010	/88

SJB Architects
Level 2
490 Crown Street
Surry Hills NSW
2010 Australia
T 61 2 9380 9911
F 61 2 9380 9922
www.sjb.com.au

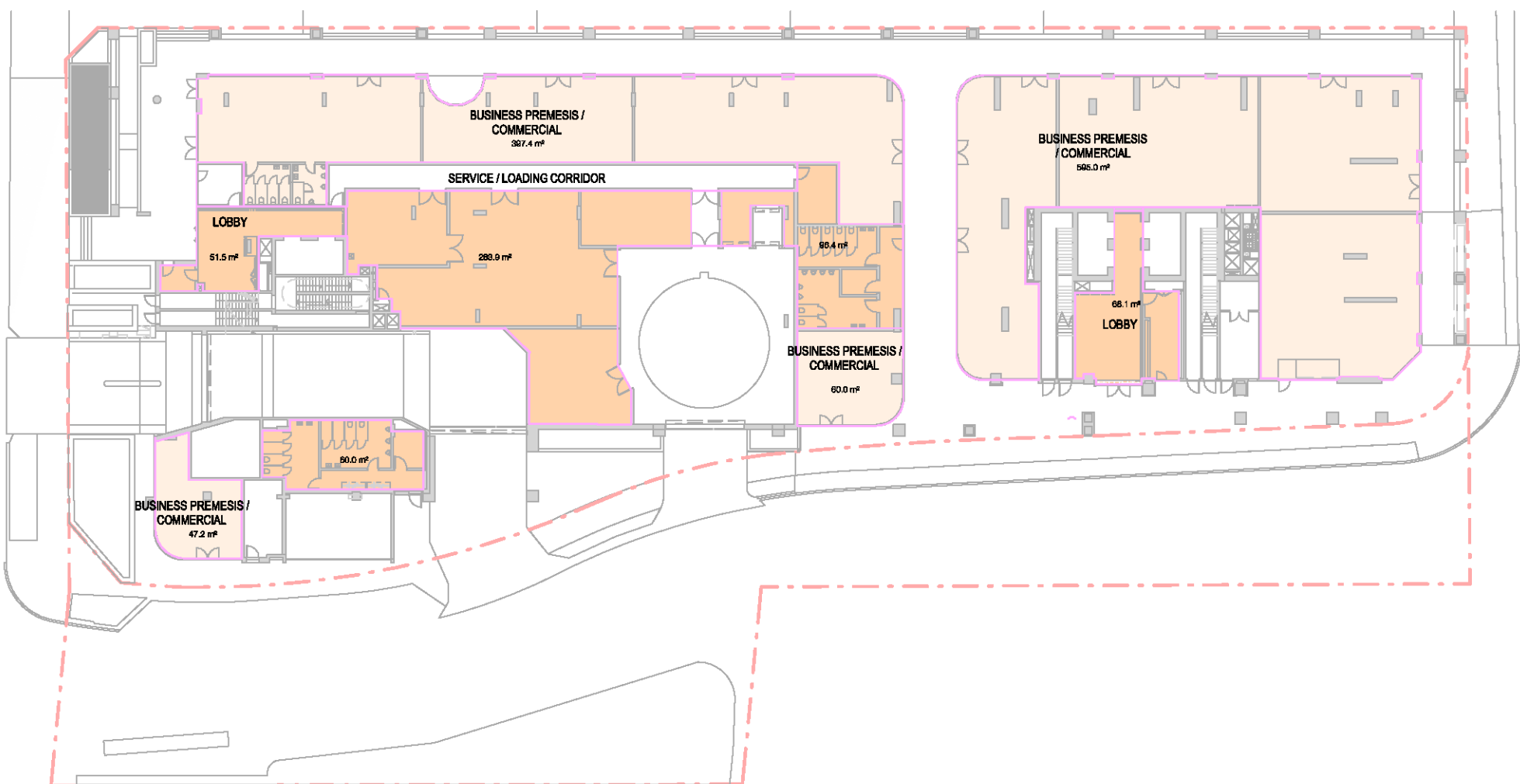

01 **GROUND FLOOR**
1 : 450@A1

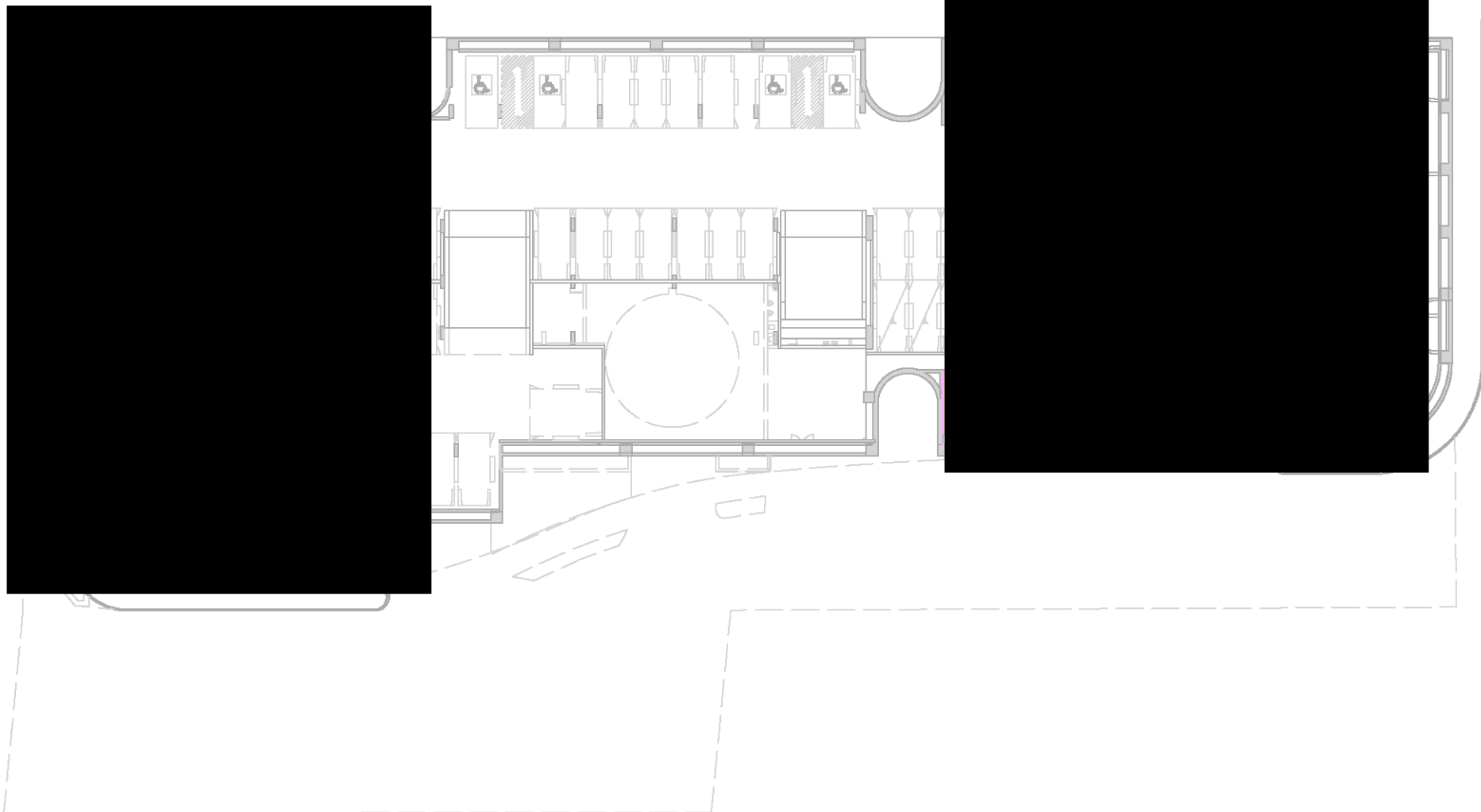

02 **LEVEL 01**
1 : 450@A1

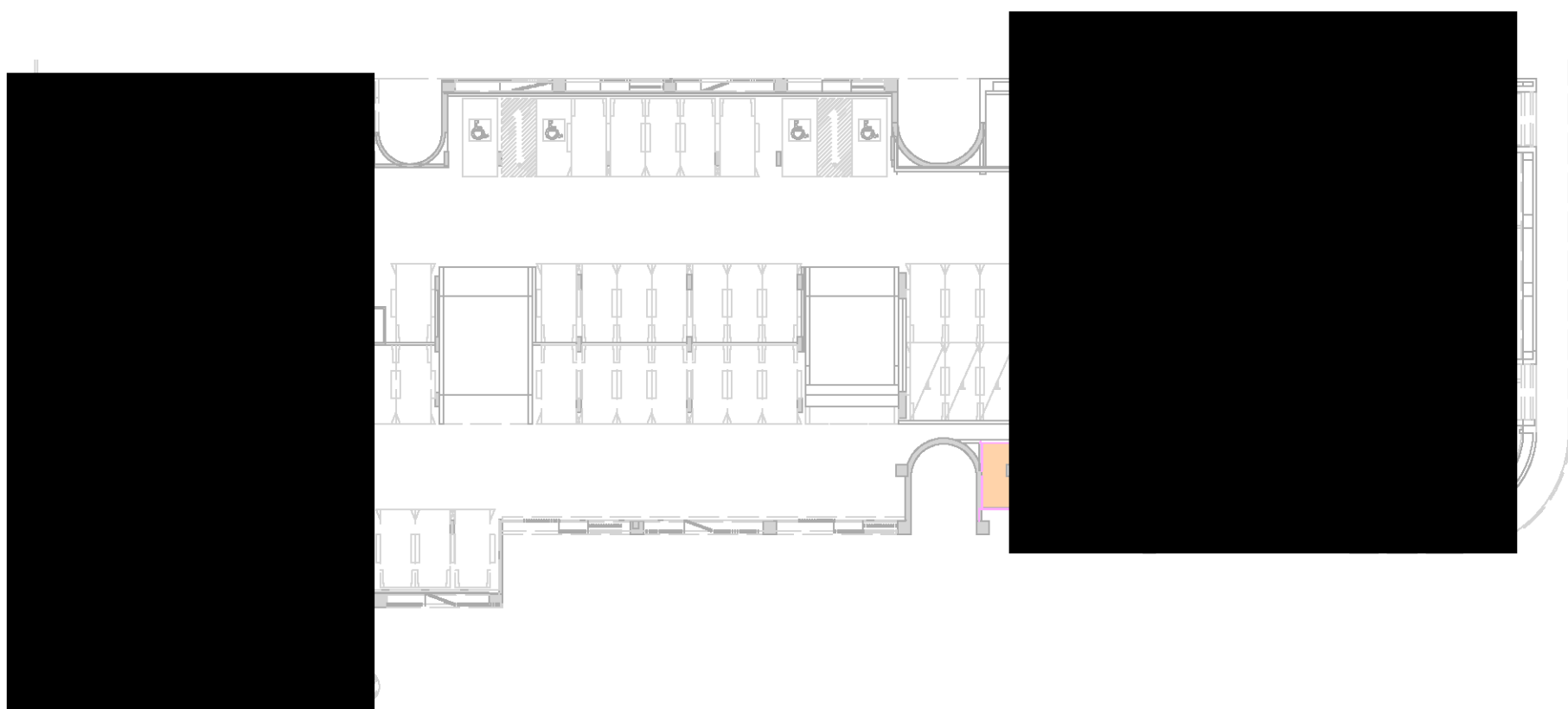

03 **LEVEL 02**
1 : 450@A1



04 **LEVEL 03**
1 : 450@A1

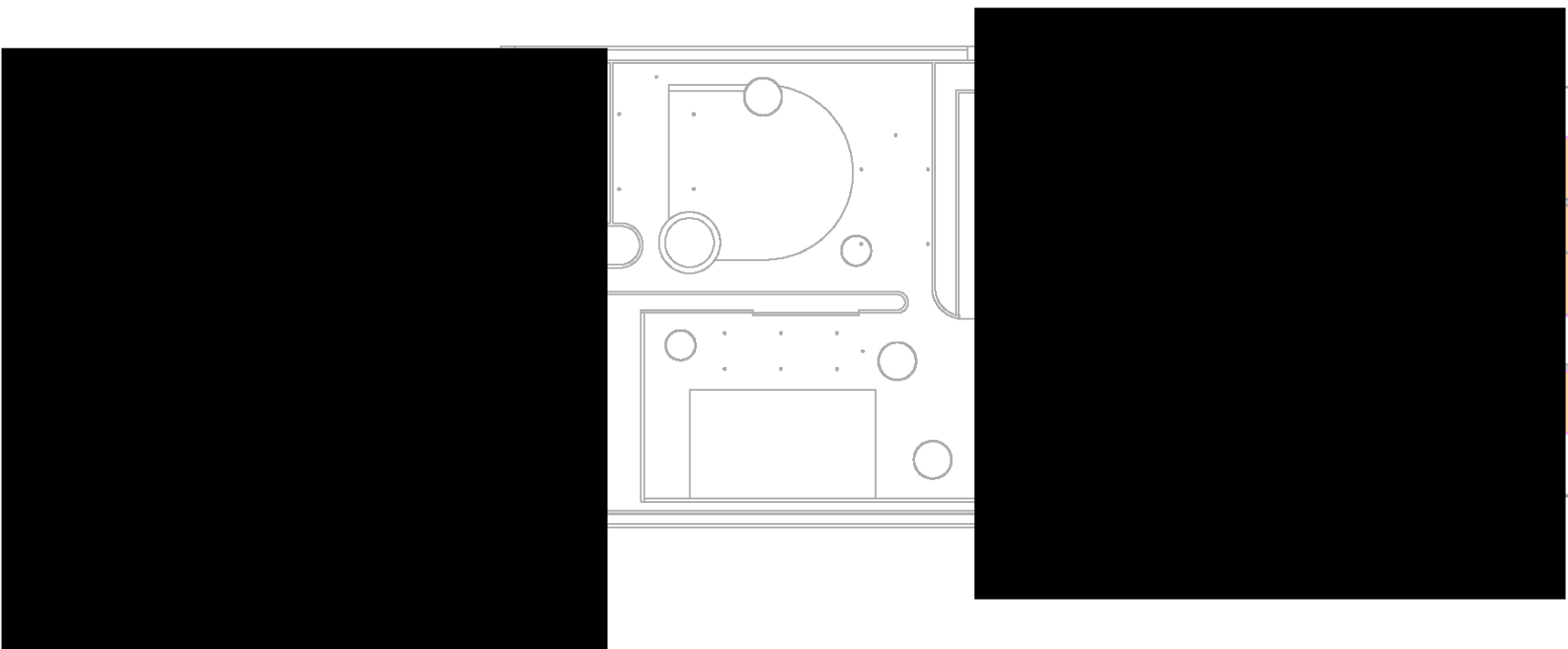

05 **LEVEL 04**
1 : 450@A1

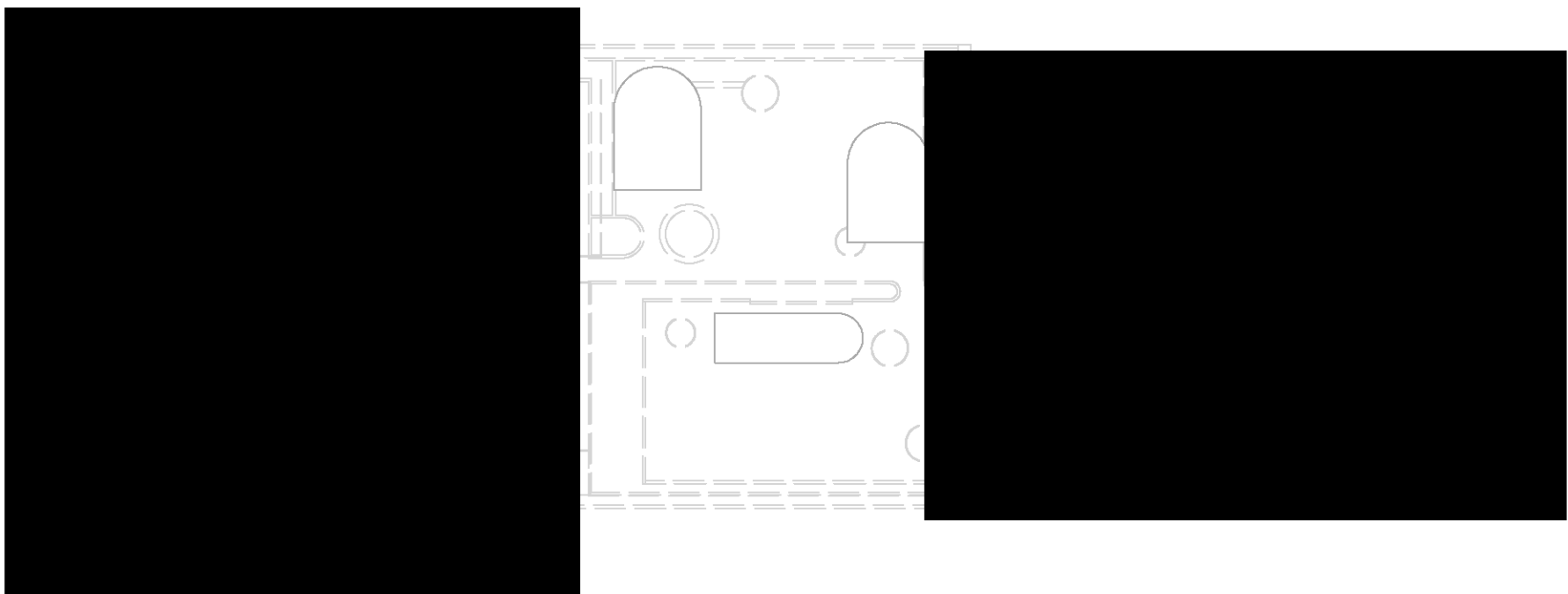

06 **LEVEL 05**
1 : 450@A1

In accepting and utilising this document the recipient agrees that SJB Architects (NSW) Pty. Ltd. ACN 081 094 724 T/A SJB Architects, retain all common law, statutory law and other rights including copyright and intellectual property rights. The recipient agrees not to use this document for any purpose other than its intended use; to waive all claims against SJB Architects resulting from unauthorised changes; or to reuse the document on other projects without the prior written consent of SJB Architects. Under no circumstances shall transfer of this document be deemed a sale. SJB Architects makes no warranties of fitness for any purpose. The Builder/Contractor shall verify job dimensions prior to any work commencing. Use figured dimensions only. Do not scale drawings.

Nominated Architects: Adam Haddow-7188 | John Pradel-7004

FOR APPROVAL

Rev	Date	Revision
86	24.01.2020	PRELIMINARY ISSUE
81	28.02.2020	DRAFT DA ISSUE
83	04.03.2020	ISSUED FOR DA
85	07.05.2021	ISSUED FOR DA
86	04.10.2021	ISSUED FOR LEC
87	01.12.2021	FOR INFORMATION
88	05.12.2021	FOR INFORMATION

Structural Engineer

ROBERT BIRD GROUP

Mechanical / Hydraulic Engineer

JHA CONSULTING ENGINEERS

Electrical Engineer

JHA CONSULTING ENGINEERS

Fire Engineer

OLSSON FIRE & RISK

Access Consultant

ACCESSIBLE BUILDING SOLUTIONS

Basix

EMF GRIFFITHS

Building Key

<div></div>	GROSS FLOOR AREA (GFA)
<div></div>	GROSS FLOOR AREA (GFA) COMMERCIAL

Client



Project

HIGH ST DEVELOPMENT

634-638 HIGH ST & 87-89
UNION RD, PENRITH

Drawing Name

GFA CALCULATIONS - SHEET 02

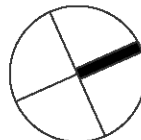

Date	Scale	Sheet Size
09.12.2021	As indicated	@ A1

Drawn Chk.

GT MG

Job No. Drawing No. Revision

6111 AR-1-8011 /88

SJB Architects
Level 2
490 Crown Street
Surry Hills NSW
2010 Australia
T 61 2 9380 9911
F 61 2 9380 9922
www.sjb.com.au

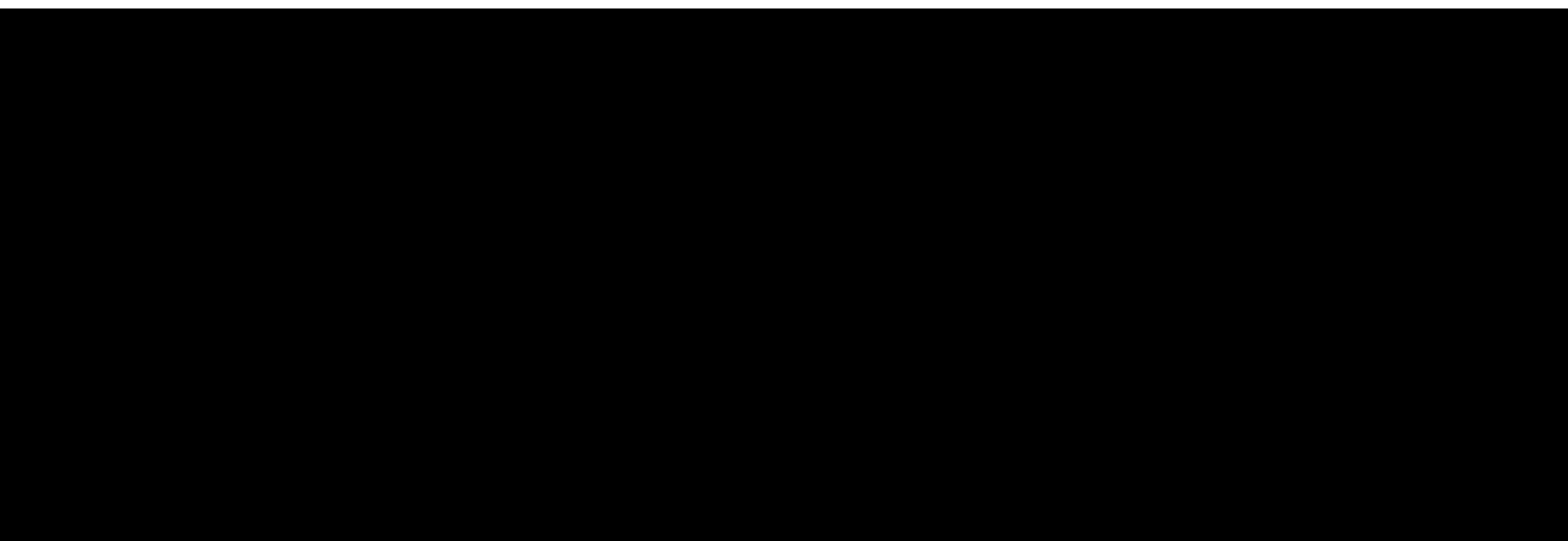

01 LEVEL 06-07
1 : 450@A1

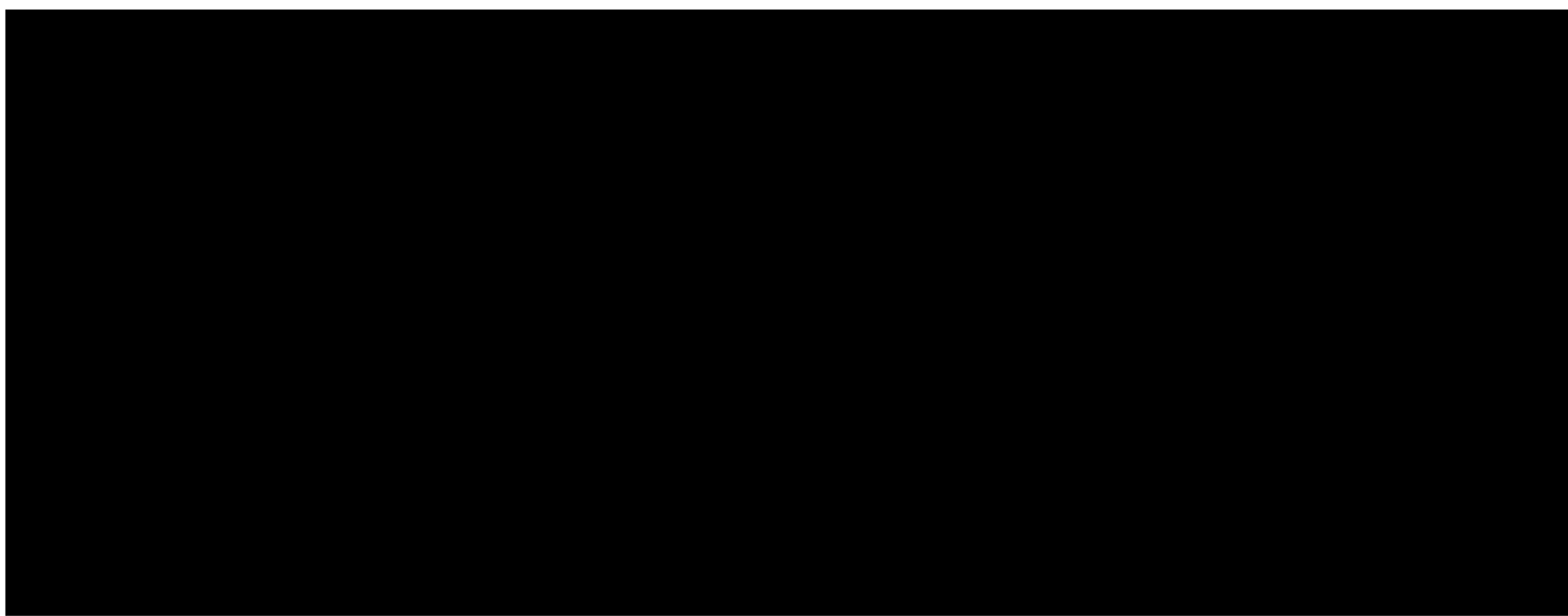
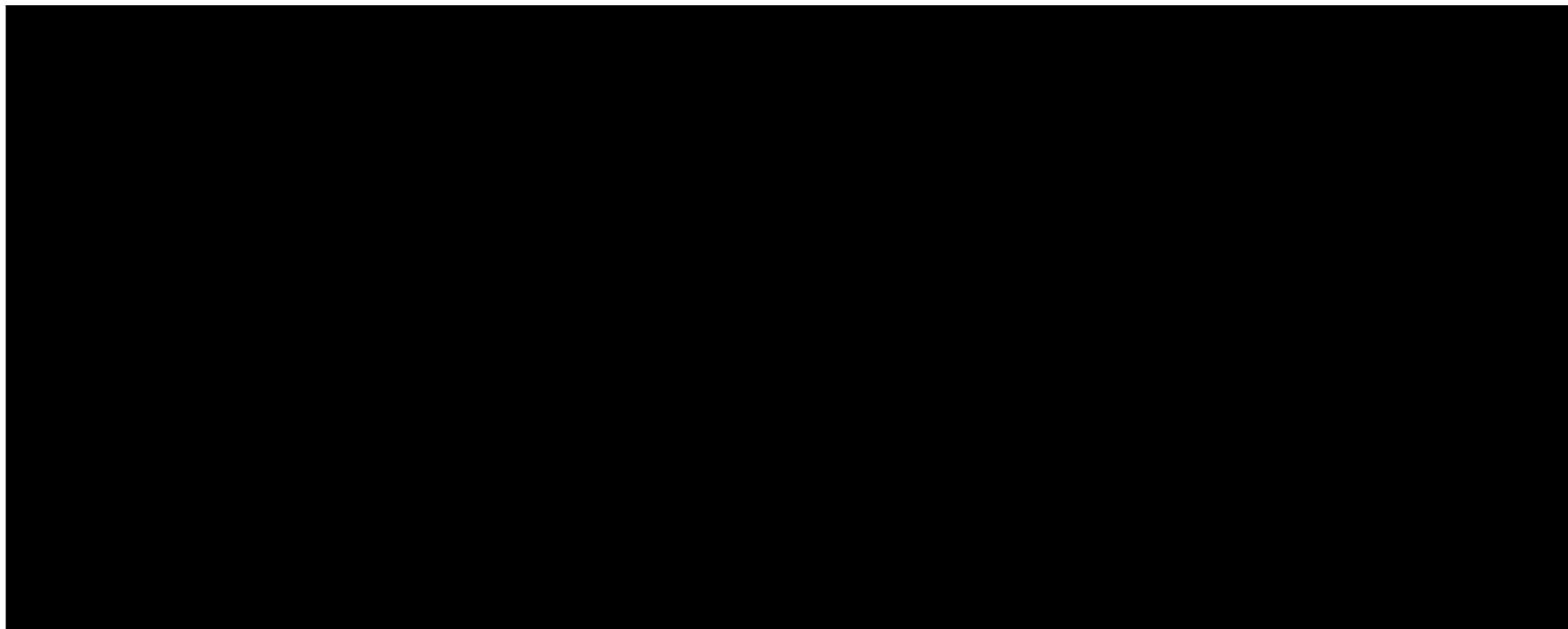

02 LEVEL 08
1 : 450@A1

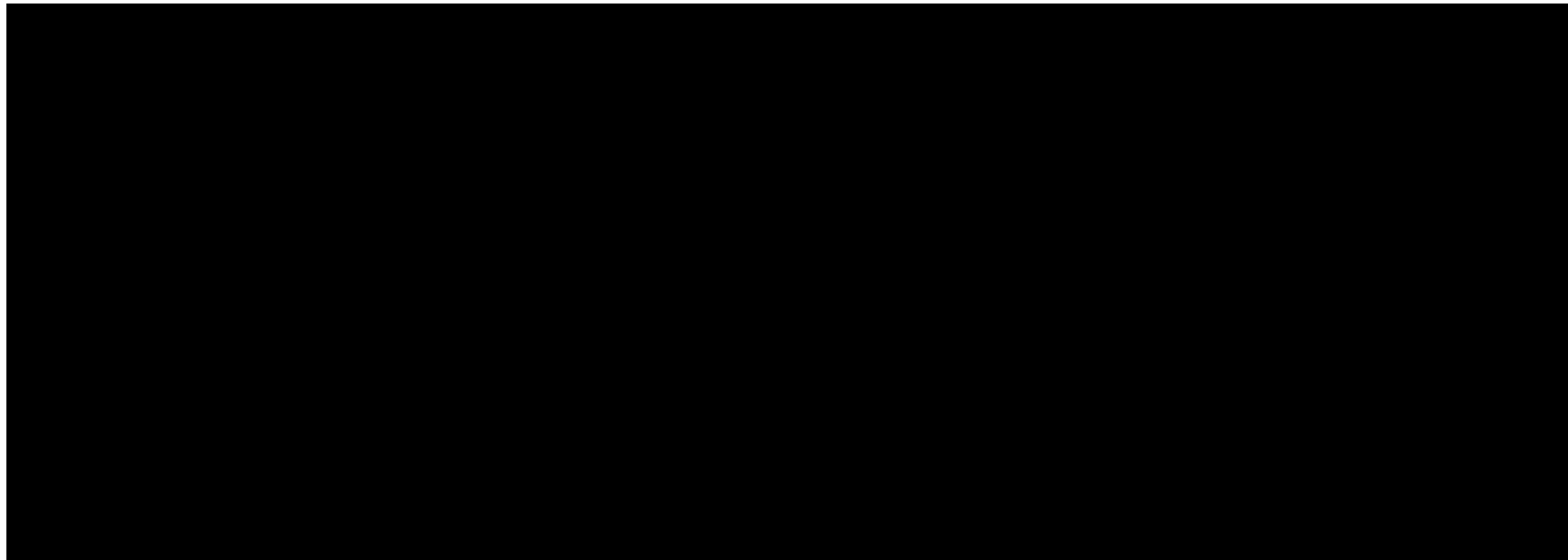

03 LEVEL 09
1 : 450@A1

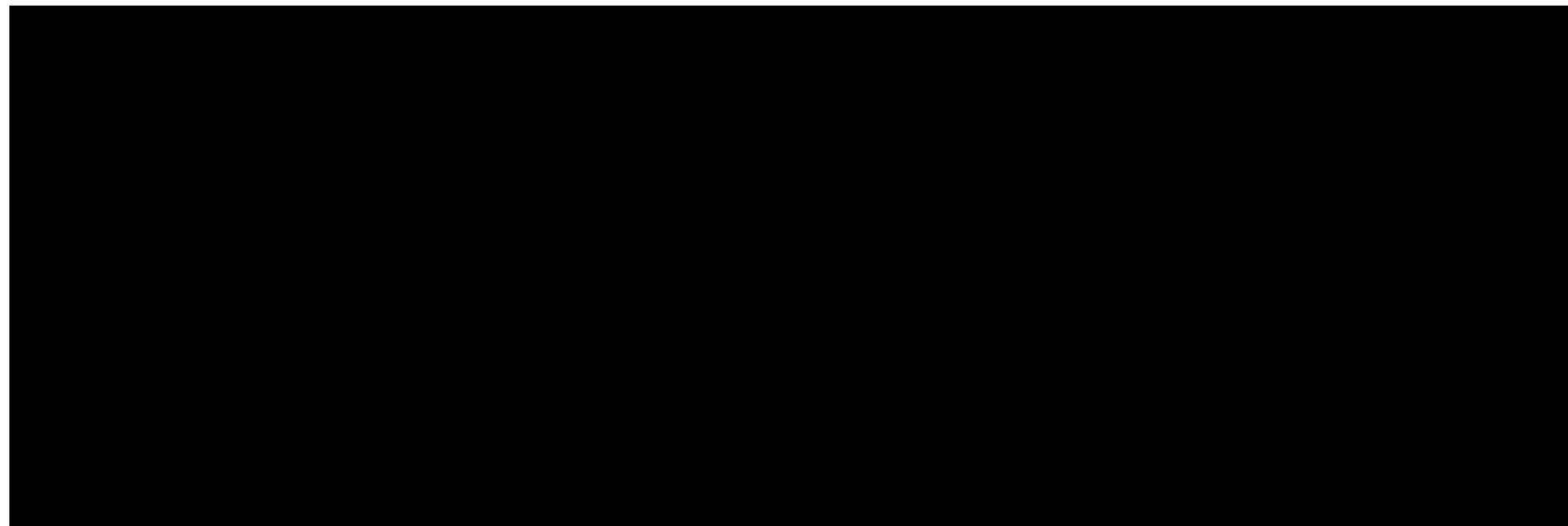

04 LEVEL 10
1 : 450@A1

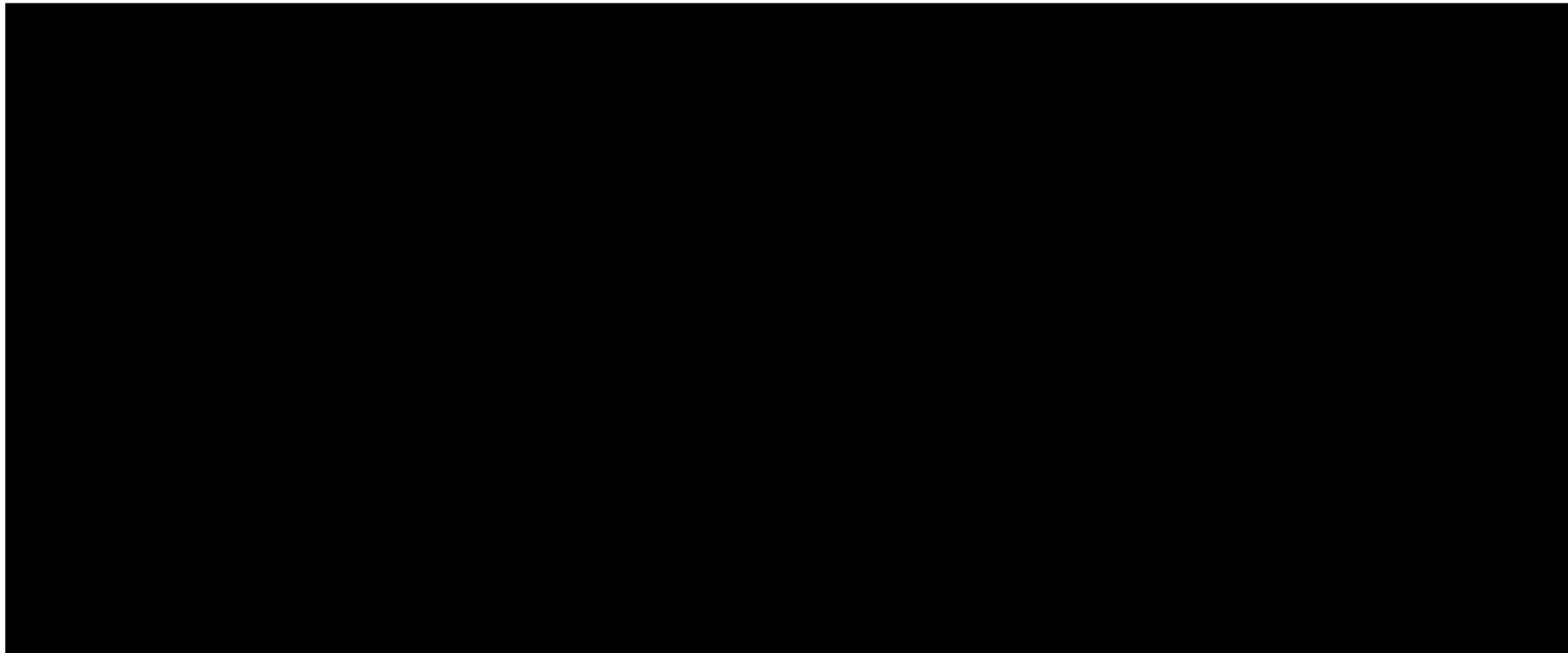

05 LEVEL 11
1 : 450@A1

06 LEVEL 12
1 : 450@A1



Nominated Architects: Adam Haddow-7188 | John Pradel-7004

Rev	Date	Revision

66	24.01.2020	PRELIMINARY ISSUE
81	28.02.2020	DRAFT DA ISSUE
83	04.03.2020	ISSUED FOR DA
85	07.05.2021	ISSUED FOR DA
86	04.10.2021	ISSUED FOR LEC
87	01.12.2021	FOR INFORMATION
88	09.12.2021	FOR INFORMATION

Structural Engineer

ROBERT BIRD GROUP

Mechanical / Hydraulic Engineer

JHA CONSULTING ENGINEERS

Electrical Engineer

JHA CONSULTING ENGINEERS

Fire Engineer

OLSSON FIRE & RISK

Access Consultant

ACCESSIBLE BUILDING SOLUTIONS

Basix

EMF GRIFFITHS

Building Key

 GROSS FLOOR AREA (GFA)

GROSS FLOOR AREA (GFA) COMMERCIAL

Client



Project

HIGH ST DEVELOPMENT

634-638 HIGH ST & 87-89
UNION RD. PENRITH

Drawing Name

GFA CALCULATIONS - SHEET 03

Date _____ Scale _____ Sheet Size _____

09.12.2021 As indicated @ A1

DOI: 10.1002/for

Job No.	Drawing No.	Revision
6111	AR-1-8012	/8

SJB Architects
Level 2
490 Crown Street
Surry Hills NSW
2010 Australia
T 61 2 9380 9911
F 61 2 9380 9922
www.sjb.com.au



01 **LEVEL 13**
1:450@A1

02 **LEVEL 14-28**
1:450@A1

3 LEVEL 29
1:450@A1

5 LEVEL 30-31

[illegible]

GROSS FLOOR AREA means the sum of the floor area of each floor of a building measured from the internal face of external walls, or from the internal face of walls separating the building from any other building, measured at a height of 1.4 metres above the floor, and includes—

- the area of a mezzanine, and
- habitable rooms in a basement or attic, and
- any shop, auditorium, cinema, and the like, in a basement or attic, but excludes
 - any area for common vertical circulation, such as lifts and stairs, and
 - any basement—
 - storage, and
 - vehicular access, loading areas, garbage and services, and
- plant rooms, lift towers and other areas used exclusively for mechanical services or ducting, and
- car parking to meet any requirements of the consent authority (including areas to that car parking), and
- any space used for the loading or unloading of goods (including access to it), and
- apices and balconies with eaves less than 1.4 metres high, and
- voids above a floor at the level of a storey that are not directly accessible from that storey.

In accepting and utilising this document the recipient agrees that SJB Architects (NSW) Pty. Ltd. ACN 081 094 724 T/A SJB Architects, retain all common law, statutory law and other rights including copyright and intellectual property rights. The recipient agrees not to use this document for any purpose other than its intended use; to waive all claims against SJB Architects resulting from unauthorised changes; or to reuse the document on other projects without the prior written consent of SJB Architects. Under no circumstances shall transfer of this document be deemed a sale. SJB Architects makes no warranties of fitness for any purpose. The Builder/Contractor shall verify job dimensions prior to any work commencing. Use figured dimensions only. Do not scale drawings.

Nominated Architects: Adam Haddow-7188 | John Pradel-7004

FOR APPROVAL

Rev	Date	Revision
86	24.01.2020	PRELIMINARY ISSUE
81	28.02.2020	DRAFT DA ISSUE
83	04.03.2020	ISSUED FOR DA
85	07.05.2021	ISSUED FOR DA
86	04.10.2021	ISSUED FOR LEC
87	01.12.2021	FOR INFORMATION
88	09.12.2021	FOR INFORMATION

Structural Engineer

ROBERT BIRD GROUP

Mechanical / Hydraulic Engineer

JHA CONSULTING ENGINEERS

Electrical Engineer

JHA CONSULTING ENGINEERS

Fire Engineer

OLSSON FIRE & RISK

Access Consultant

ACCESSIBLE BUILDING SOLUTIONS

Basix

EMF GRIFFITHS

Building Key

- AREAS ACHIEVING >2 HOURS SOLAR ACCESS
- PRINCIPLE USABLE SPACE
- COMMUNAL OPEN SPACE
- INDOOR OPEN SPACE

Client



Project

HIGH ST DEVELOPMENT

634-638 HIGH ST & 87-89 UNION RD, PENRITH

Drawing Name

COMMUNAL OPEN SPACE AREA

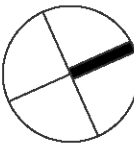

Date	Scale	Sheet Size
09.12.2021	1 : 200	@ A1

Drawn	Chk.
JS	MG

Job No.	Drawing No.	Revision
6111	AR-1-8030	/88

SJB Architects
Level 2
490 Crown Street
Surry Hills NSW
2010 Australia
T 61 2 9380 9911
F 61 2 9380 9922
www.sjb.com.au



SUMMARY

SITE AREA	3,783 m²
COMMUNAL OPEN SPACE	912.9 m²
L1 INTERNAL COMMUNAL SPACE	89.6m²
L4 INTERNAL COMMUNAL SPACE	66 m²
TOTAL AREA	1068.5 m²
COMMUNAL OPEN SPACE % PROVIDED	27.6%
PRINCIPAL OPEN SPACE AREA	663 m²
AREA OF PRINCIPAL OPEN SPACE RECIEVING 2+ HOURS SUNLIGHT	502 m²
% OF PRINCIPAL OPEN SPACE REQUIRED TO RECEIVE DIRECT SUNLIGHT	50%
% OF PRINCIPAL OPEN SPACE RECIEVING 2 HOURS DIRECT SUNLIGHT	75.7%

01 COMMUNAL OPEN SPACE - LEVEL 04
AR-1-0102B 1 : 200@A1

In accepting and utilising this document the recipient agrees that SJB Architects (NSW) Pty. Ltd. ACN 081 094 724 T/A SJB Architects, retain all common law, statutory law and other rights including copyright and intellectual property rights. The recipient agrees not to use this document for any purpose other than its intended use; to waive all claims against SJB Architects resulting from unauthorised changes; or to reuse the document on other projects without the prior written consent of SJB Architects. Under no circumstances shall transfer of this document be deemed a sale. SJB Architects makes no warranties of fitness for any purpose. The Builder/Contractor shall verify job dimensions prior to any work commencing. Use figured dimensions only. Do not scale drawings.

Nominated Architects: Adam Haddow-7188 | John Pradel-7004

FOR APPROVAL

Rev	Date	Revision
81	28.02.2020	DRAFT DA ISSUE
83	04.03.2020	ISSUED FOR DA
85	07.05.2021	ISSUED FOR DA
86	04.10.2021	ISSUED FOR LEC
87	01.12.2021	FOR INFORMATION
88	09.12.2021	FOR INFORMATION

Structural Engineer

ROBERT BIRD GROUP

Mechanical / Hydraulic Engineer

JHA CONSULTING ENGINEERS

Electrical Engineer

JHA CONSULTING ENGINEERS

Fire Engineer

OLSSON FIRE & RISK

Access Consultant

ACCESSIBLE BUILDING SOLUTIONS

Basix

EMF GRIFFITHS

Building Key

SUMMARY

SITE AREA	5,406.6 m ²
DEEP SOIL AREA	301 m ²
DEEP SOIL % PROVIDED	5.5%

Client



Project

HIGH ST DEVELOPMENT

634-638 HIGH ST & 87-89
UNION RD, PENRITH

Drawing Name

DEEP SOIL AREA

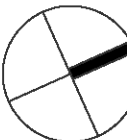

Date	Scale	Sheet Size
09.12.2021	1 : 200	@ A1

Drawn	Chk.
GT	MG

Job No.	Drawing No.	Revision
6111	AR-1-8031	/88

SJB Architects
Level 2
490 Crown Street
Surry Hills NSW
2010 Australia
T 61 2 9380 9911
F 61 2 9380 9922
www.sjb.com.au

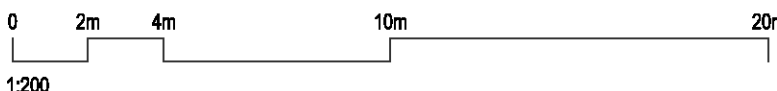

In accepting and utilising this document the recipient agrees that SJB Architecture (NSW) Pty Ltd. ACN 081 094 724 T/A SJB Architects, retain all common law, statutory law and other rights including copyright and intellectual property rights. The recipient agrees not to use this document for any purpose other than its intended use, to waive all claims against SJB Architects resulting from unauthorised changes, or to reuse the document on other projects without the prior written consent of SJB Architects. Under no circumstances shall transfer of this document be deemed a sale. SJB Architects makes no warranties of fitness for any purpose. The Builder/Contractor shall verify job dimensions prior to any work commencing. Use figured dimensions only. Do not scale drawings.

Nominated Architects: Adam Haddow-7188 | John Pradel-7004

FOR APPROVAL

Rev	Date	Revision
66	24.01.2020	PRELIMINARY ISSUE
81	28.02.2020	DRAFT DA ISSUE
83	04.03.2020	ISSUED FOR DA
85	07.05.2021	ISSUED FOR DA
86	04.10.2021	ISSUED FOR LEC
87	01.12.2021	FOR INFORMATION
88	09.12.2021	FOR INFORMATION

Structural Engineer

ROBERT BIRD GROUP

Mechanical / Hydraulic Engineer

JHA CONSULTING ENGINEERS

Electrical Engineer

JHA CONSULTING ENGINEERS

Fire Engineer

OLSSON FIRE & RISK

Access Consultant

ACCESSIBLE BUILDING SOLUTIONS

Basix

EMF GRIFFITHS

Building Key



Client



Project

HIGH ST DEVELOPMENT

634-638 HIGH ST & 87-89
UNION RD, PENRITH

Drawing Name

CROSS VENTILATION ANALYSIS -
UP TO LEVEL 08

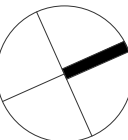

Date	Scale	Sheet Size
09.12.2021	As indicated	@ A1

Drawn	Chk.
GT	MG

Job No.	Drawing No.	Revision
6111	AR-1-8040	/88

SJB Architects
Level 2
490 Crown Street
Surry Hills NSW
2010 Australia
T 61 2 9380 9911
F 61 2 9380 9922
www.sjb.com.au

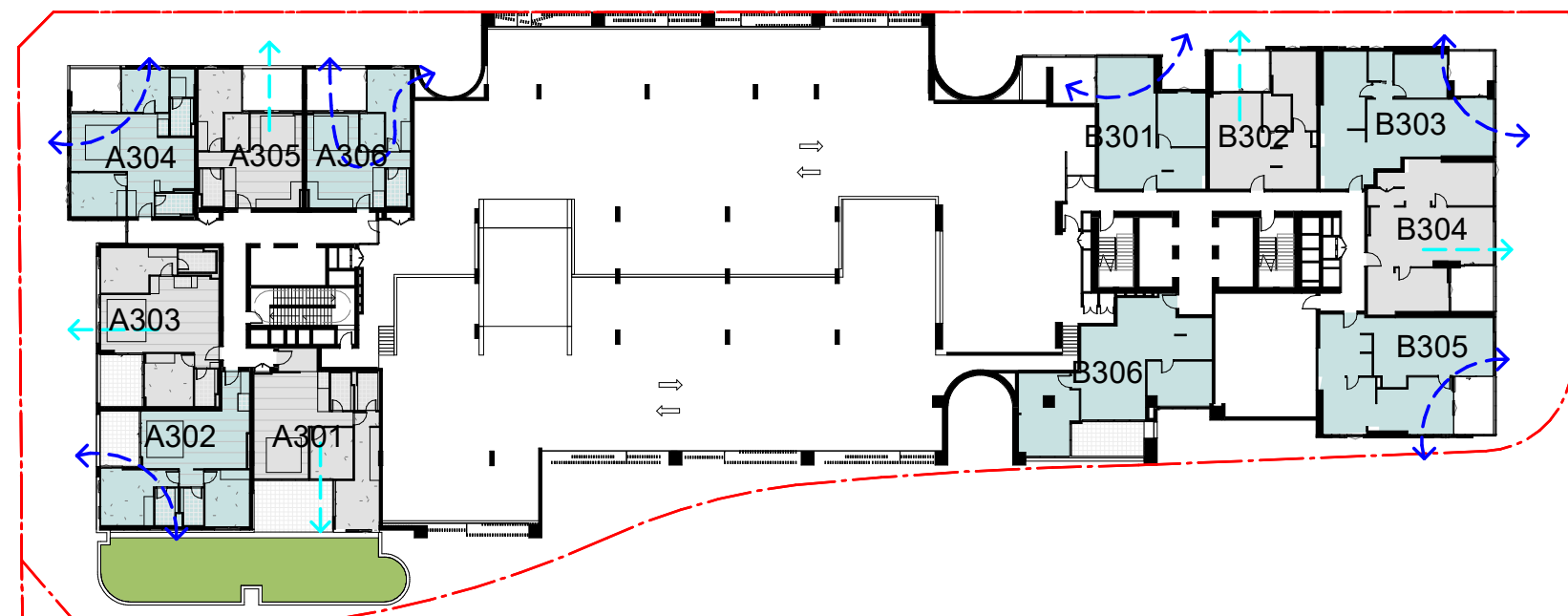

01 CROSS VENT - LEVEL 01-03
1: 500@A1

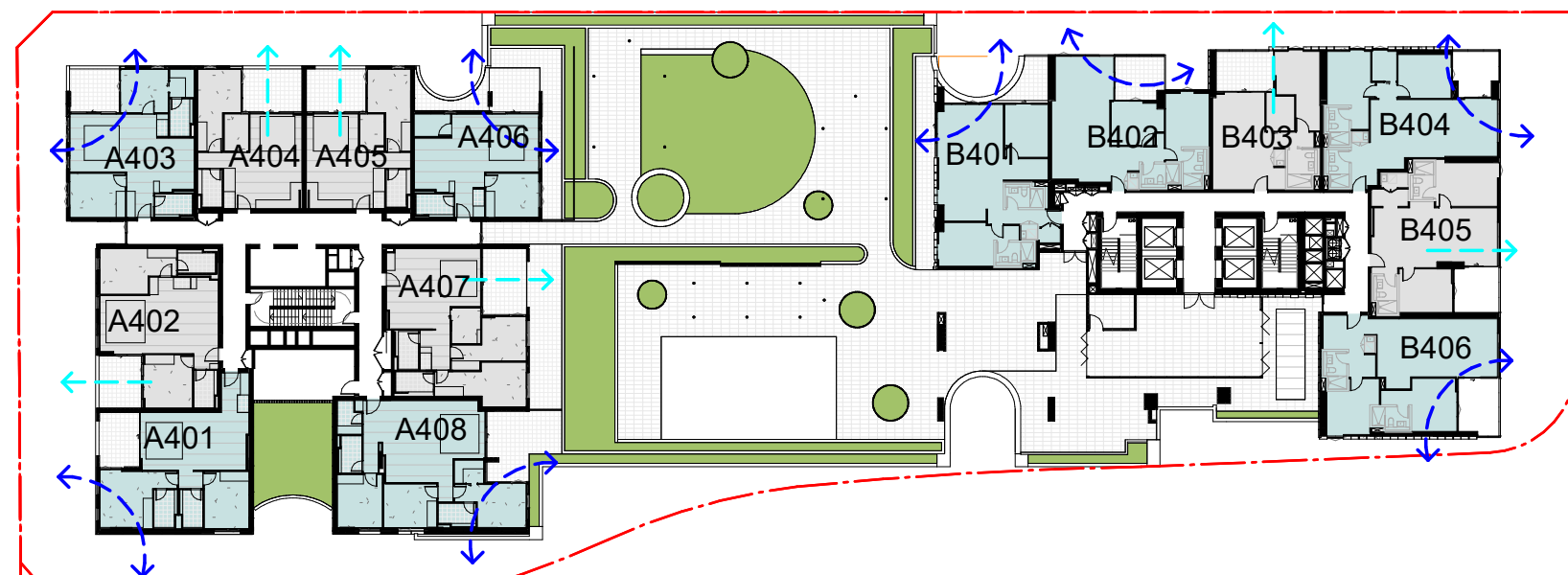

02 CROSS VENT - LEVEL 04
1: 500@A1

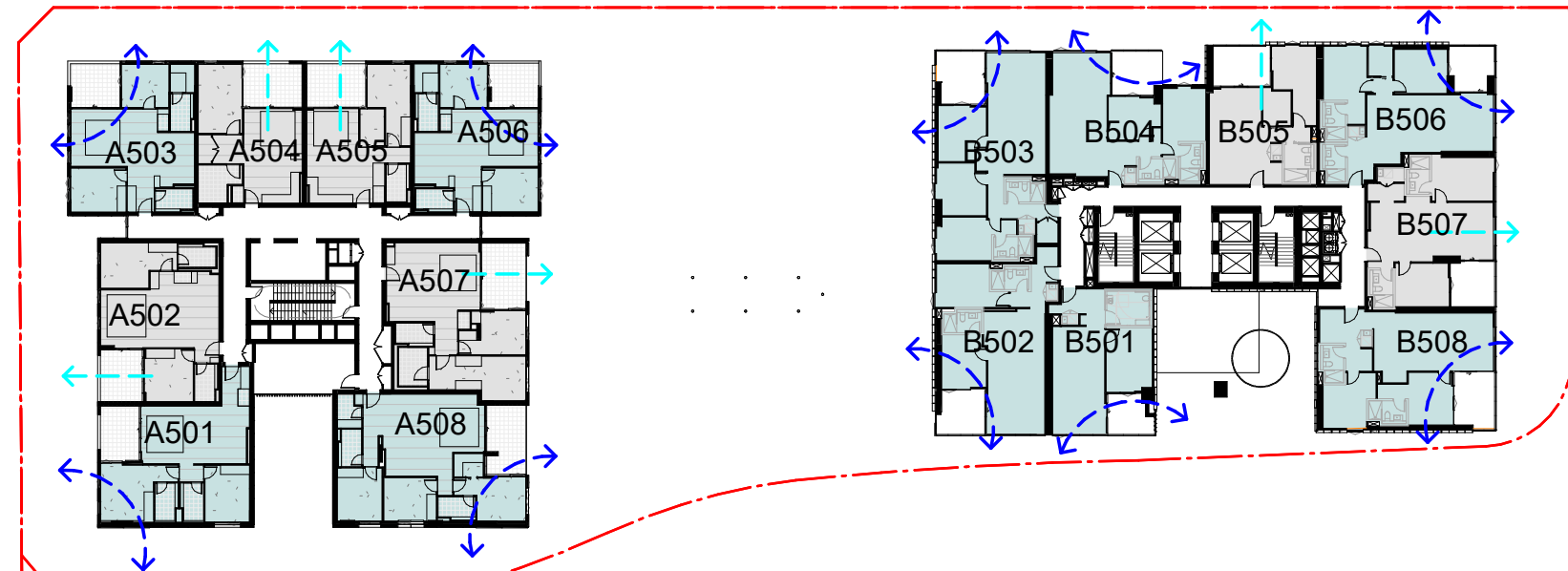

03 CROSS VENT - LEVEL 05
1: 500@A1

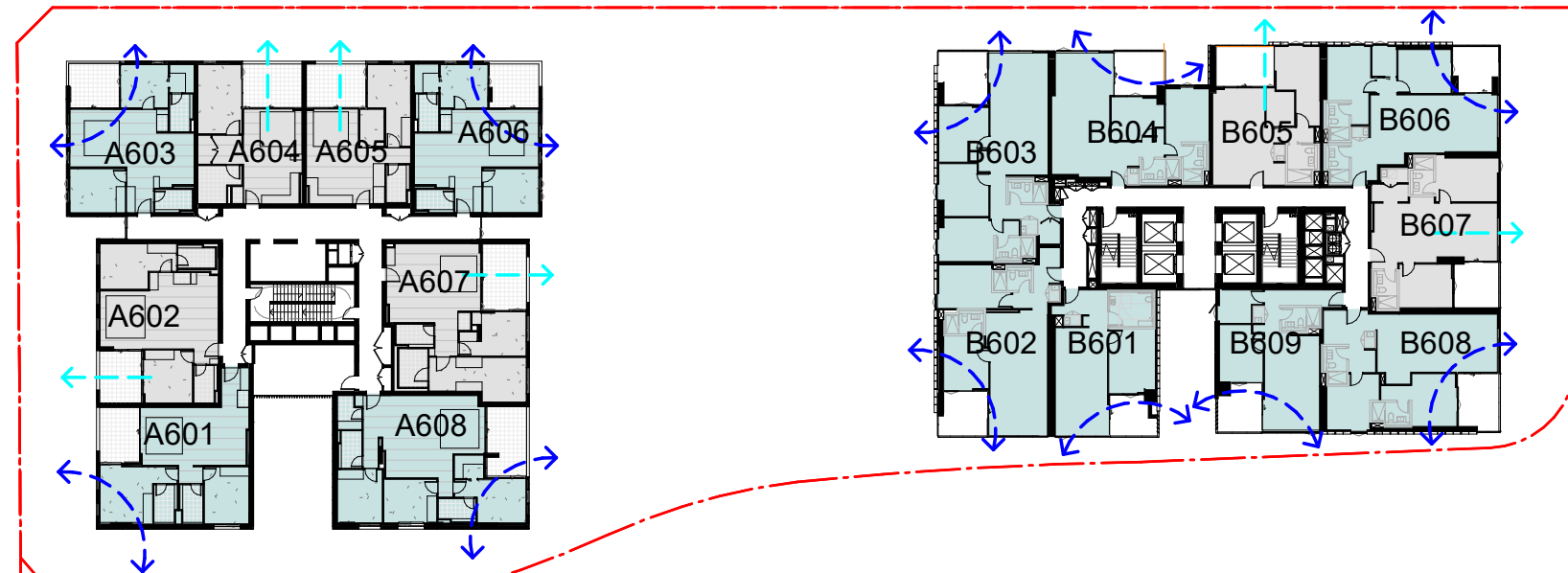

04 CROSS VENT - LEVEL 06
1: 500@A1

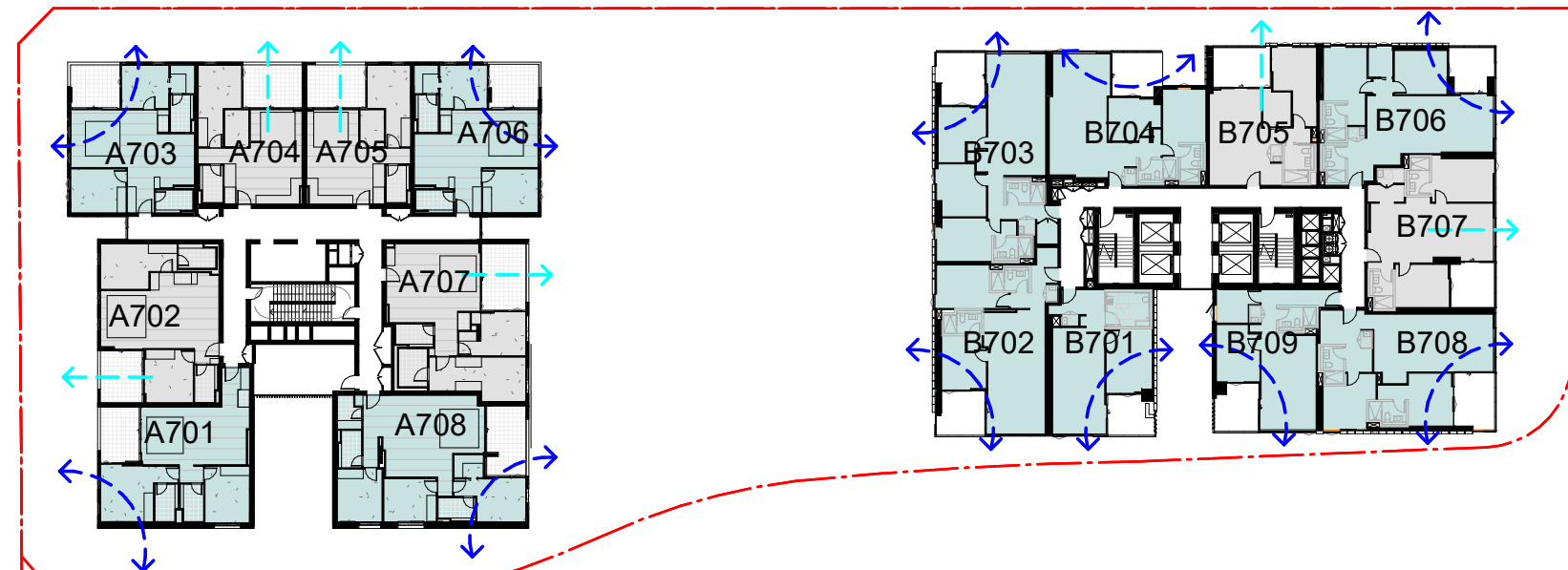

05 CROSS VENT - LEVEL 07
1: 500@A1

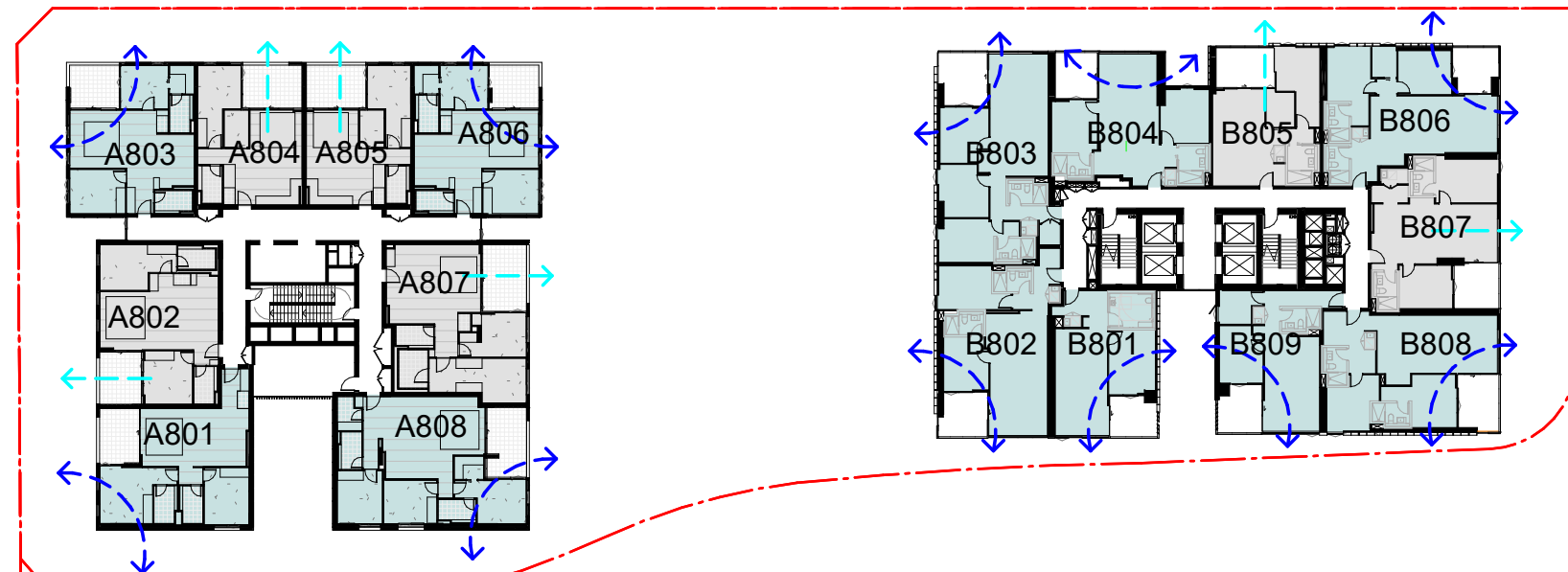

06 CROSS VENT - LEVEL 08
1: 500@A1

SUMMARY

TOTAL NUMBER OF APARTMENTS UP TO 9TH STOREY	114
TOTAL NO. OF APARTMENTS RECEIVING CROSS VENTILATION UP TO 9TH STOREY	69
% OF APARTMENTS UP TO 9TH STOREY REQUIRED TO HAVE CROSS VENTILATION	60%
% OF APARTMENTS UP TO 9TH STOREY RECEIVING CROSS VENTILATION	60%

In accepting and utilising this document the recipient agrees that SJB Architects (NSW) Pty. Ltd. ACN 081 094 724 T/A SJB Architects, retain all common law, statutory law and other rights including copyright and intellectual property rights. The recipient agrees not to use this document for any purpose other than its intended use; to waive all claims against SJB Architects resulting from unauthorised changes; or to reuse the document on other projects without the prior written consent of SJB Architects. Under no circumstances shall transfer of this document be deemed a sale. SJB Architects makes no warranties of fitness for any purpose. The Builder/Contractor shall verify job dimensions prior to any work commencing. Use figured dimensions only. Do not scale drawings.

Nominated Architects: Adam Haddow-7188 | John Pradel-7004

FOR APPROVAL

Rev	Date	Revision
86	24.01.2020	PRELIMINARY ISSUE
81	28.02.2020	DRAFT DA ISSUE
83	04.03.2020	ISSUED FOR DA
85	07.05.2021	ISSUED FOR DA
86	04.10.2021	ISSUED FOR LEC
87	01.12.2021	FOR INFORMATION
88	05.12.2021	FOR INFORMATION

Structural Engineer

ROBERT BIRD GROUP

Mechanical / Hydraulic Engineer

JHA CONSULTING ENGINEERS

Electrical Engineer

JHA CONSULTING ENGINEERS

Fire Engineer

OLSSON FIRE & RISK

Access Consultant

ACCESSIBLE BUILDING SOLUTIONS

Basix

EMF GRIFFITHS

Building Key

APARTMENTS RECEIVING A MINIMUM OF 2HRS DIRECT SUNLIGHT TO LIVING AREAS AND PRIVATE OPEN SPACE BETWEEN 9am-3pm MID WINTER

APARTMENTS RECEIVING A MINIMUM OF 2HRS DIRECT SUNLIGHT TO LIVING AREA AND PRIVATE OPEN SPACE BETWEEN 9am-3pm MID WINTER WITH SKYLIGHT

APARTMENTS RECEIVING BETWEEN 15MINS-2HRS SUNLIGHT TO LIVING AREA AND PRIVATE OPEN SPACE BETWEEN 9am-3pm MID WINTER

APARTMENTS RECEIVING <15MINS SUNLIGHT TO LIVING AREA AND PRIVATE OPEN SPACE BETWEEN 9am-3pm MID WINTER

Client



Project

HIGH ST DEVELOPMENT

634-638 HIGH ST & 87-89 UNION RD, PENRITH

Drawing Name

SOLAR ANALYSIS - SHEET 01

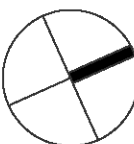

Date 09.12.2021 Scale As indicated Sheet Size @ A1

Drawn CC Chk. MG

Job No. 6111 Drawing No. AR-1-8050 /88 Revision

SJB Architects
Level 2
490 Crown Street
Surry Hills NSW
2010 Australia
T 61 2 9380 9911
F 61 2 9380 9922
www.sjb.com.au



01 SOLAR - LEVEL 01-03
1 : 500@A1

02 SOLAR - LEVEL 04
1 : 500@A1

03 SOLAR - LEVEL 05
1 : 500@A1

04 SOLAR - LEVEL 06-07
1 : 500@A1

5 Solar - Level 8-12
AR-1-0102B 1 : 500@A1

06 SOLAR - LEVEL 13-14
1 : 500@A1

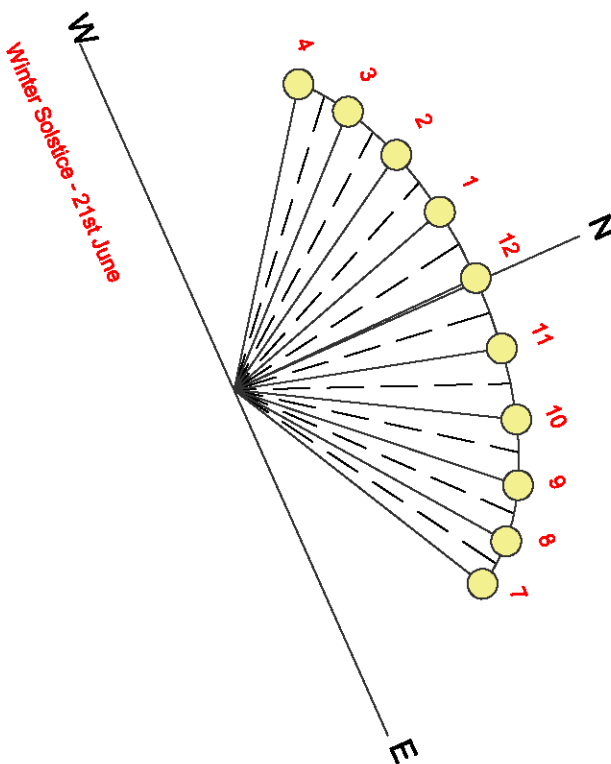

In accepting and utilising this document the recipient agrees that SJB Architects (NSW) Pty. Ltd. ACN 081 094 724 T/A SJB Architects, retain all common law, statutory law and other rights including copyright and intellectual property rights. The recipient agrees not to use this document for any purpose other than its intended use; to waive all claims against SJB Architects resulting from unauthorised changes; or to reuse the document on other projects without the prior written consent of SJB Architects. Under no circumstances shall transfer of this document be deemed a sale. SJB Architects makes no warranties of fitness for any purpose. The Builder/Contractor shall verify job dimensions prior to any work commencing. Use figured dimensions only. Do not scale drawings.

Nominated Architects: Adam Haddow-7188 | John Pradel-7004

FOR APPROVAL

Rev	Date	Revision
86	24.01.2020	PRELIMINARY ISSUE
81	28.02.2020	DRAFT DA ISSUE
83	04.03.2020	ISSUED FOR DA
85	07.05.2021	ISSUED FOR DA
86	04.10.2021	ISSUED FOR LEC
87	01.12.2021	FOR INFORMATION
88	05.12.2021	FOR INFORMATION

Structural Engineer

ROBERT BIRD GROUP

Mechanical / Hydraulic Engineer

JHA CONSULTING ENGINEERS

Electrical Engineer

JHA CONSULTING ENGINEERS

Fire Engineer

OLSSON FIRE & RISK

Access Consultant

ACCESSIBLE BUILDING SOLUTIONS

Basix

EMF GRIFFITHS

Building Key

APARTMENTS RECEIVING A MINIMUM OF 2HRS DIRECT SUNLIGHT TO LIVING AREAS AND PRIVATE OPEN SPACE BETWEEN 9am-3pm MID WINTER

APARTMENTS RECEIVING A MINIMUM OF 2HRS DIRECT SUNLIGHT TO LIVING AREA AND PRIVATE OPEN SPACE BETWEEN 9am-3pm MID WINTER WITH SKYLIGHT

APARTMENTS RECEIVING BETWEEN 15MINS-2HRS SUNLIGHT TO LIVING AREA AND PRIVATE OPEN SPACE BETWEEN 9am-3pm MID WINTER

APARTMENTS RECEIVING <15MINS SUNLIGHT TO LIVING AREA AND PRIVATE OPEN SPACE BETWEEN 9am-3pm MID WINTER

Client



Project

HIGH ST DEVELOPMENT

634-638 HIGH ST & 87-89 UNION RD, PENRITH

Drawing Name

SOLAR ANALYSIS - SHEET 02

Date 09.12.2021 Scale As indicated Sheet Size @ A1

Drawn CC Chk. MG

Job No. 6111 Drawing No. AR-1-8051 /88 Revision

SJB Architects
Level 2
490 Crown Street
Surry Hills NSW
2010 Australia
T 61 2 9380 9911
F 61 2 9380 9922
www.sjb.com.au

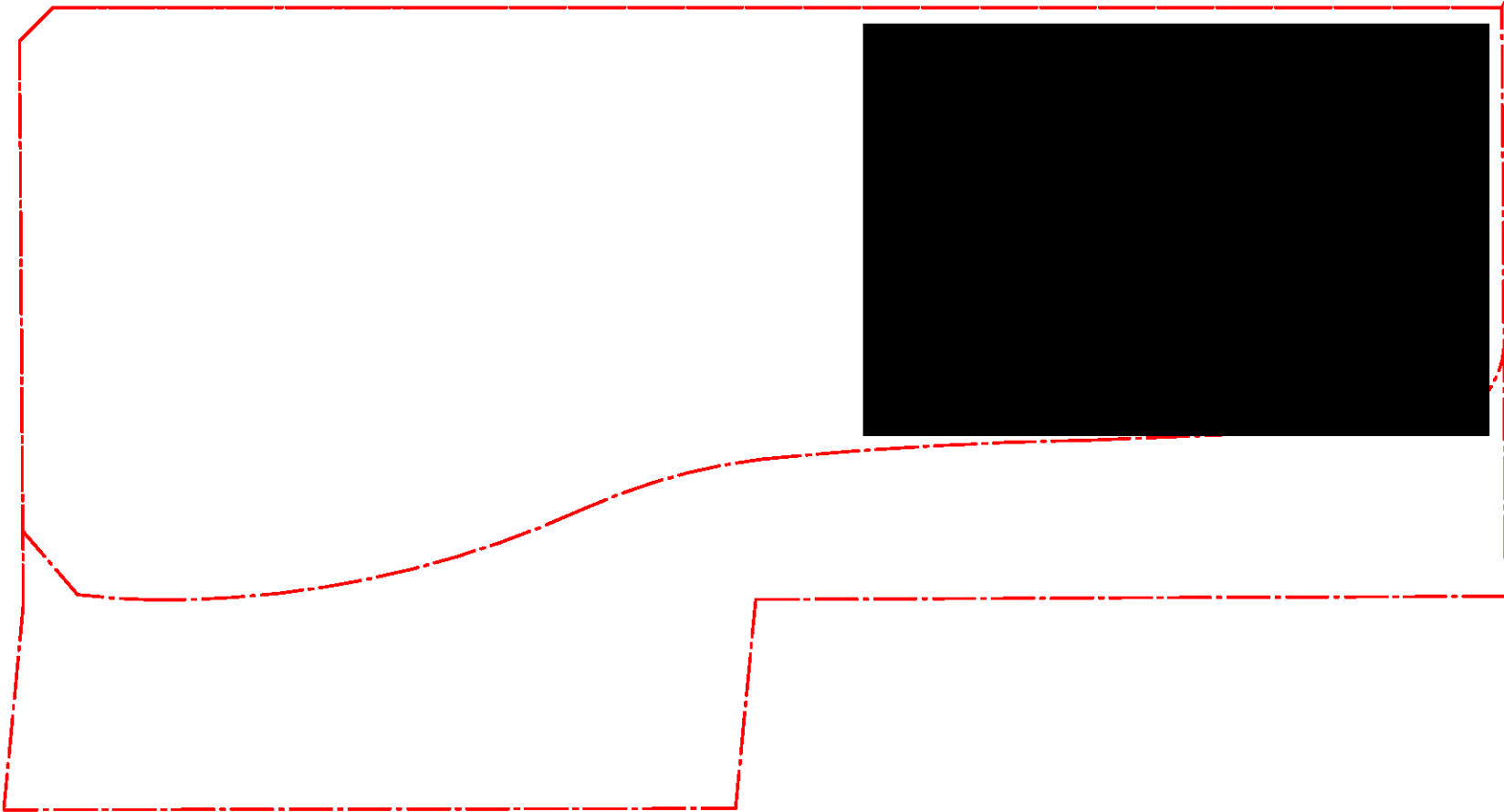

01 SOLAR - LEVEL 15-28
1 : 500@A1

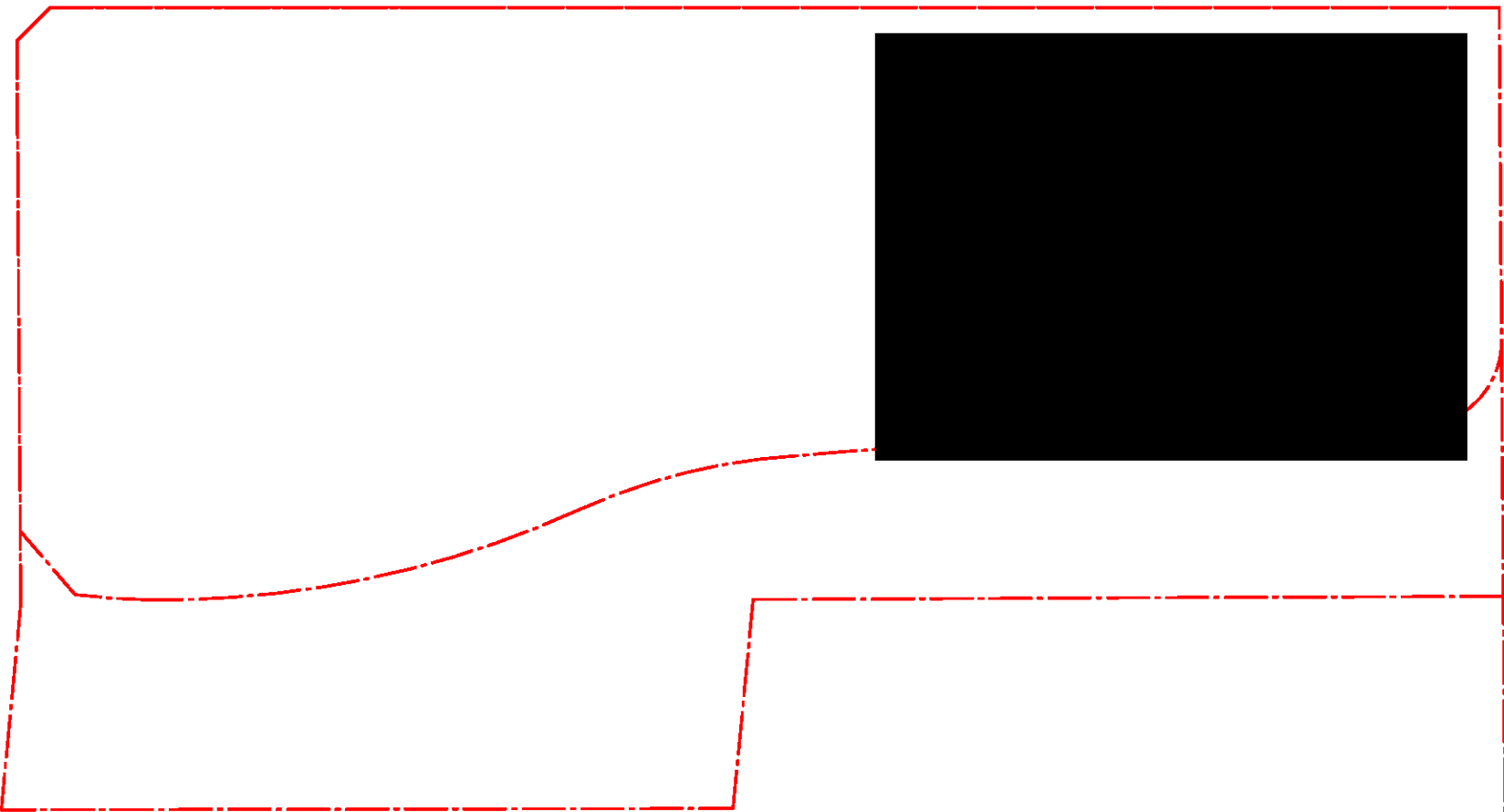

3 Solar - Level 29-30
1 : 500@A1

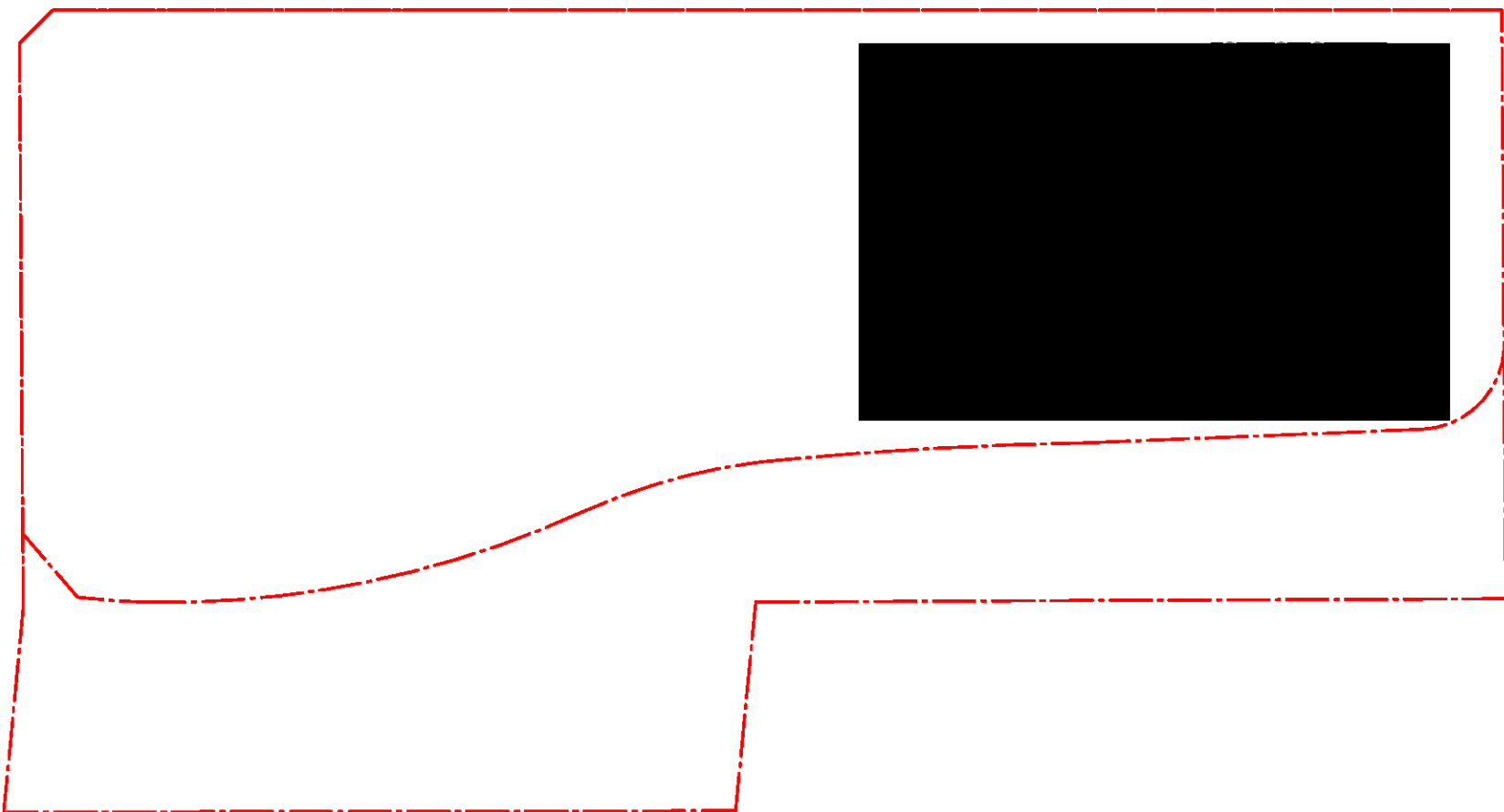

4 Solar - Level 31-32
1 : 500@A1

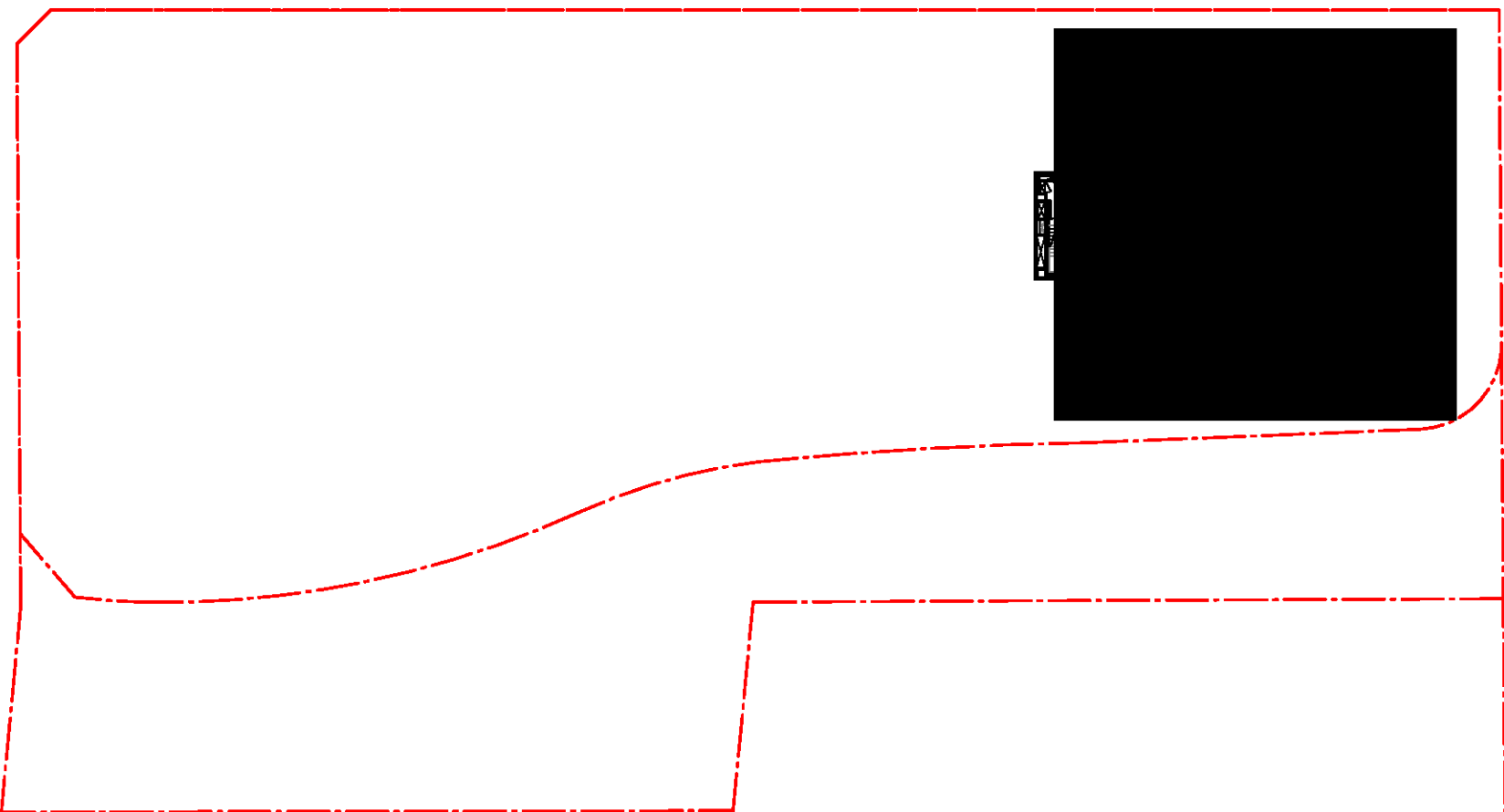

02 SOLAR - LEVEL 33-34
1 : 500@A1

SUMMARY

TOTAL NO. OF APARTMENTS	354
TOTAL NO. OF APARTMENTS RECEIVING 2+ HRS DIRECT SUNLIGHT	253
MIN % OF APARTMENTS REQUIRED 2+ HRS DIRECT SUNLIGHT	70%
% OF APARTMENTS RECEIVING 2+ HRS DIRECT SUNLIGHT	71%
TOTAL NO. OF APARTMENTS RECEIVING <15 MINS DIRECT SUNLIGHT	33
MAX % OF APARTMENTS ALLOWED <15 MINS DIRECT SUNLIGHT	15%
% OF APARTMENTS RECEIVING <15 MINS DIRECT SUNLIGHT	9%

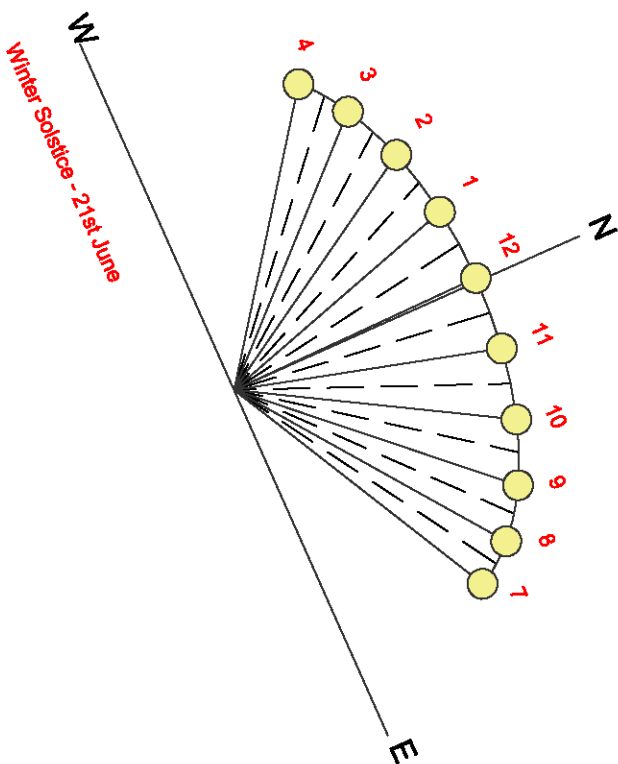



01 **SOLAR VIEW - 9am**
@A1



02 **SOLAR VIEW - 10am**
@A1



03 **SOLAR VIEW - 11am**
@A1

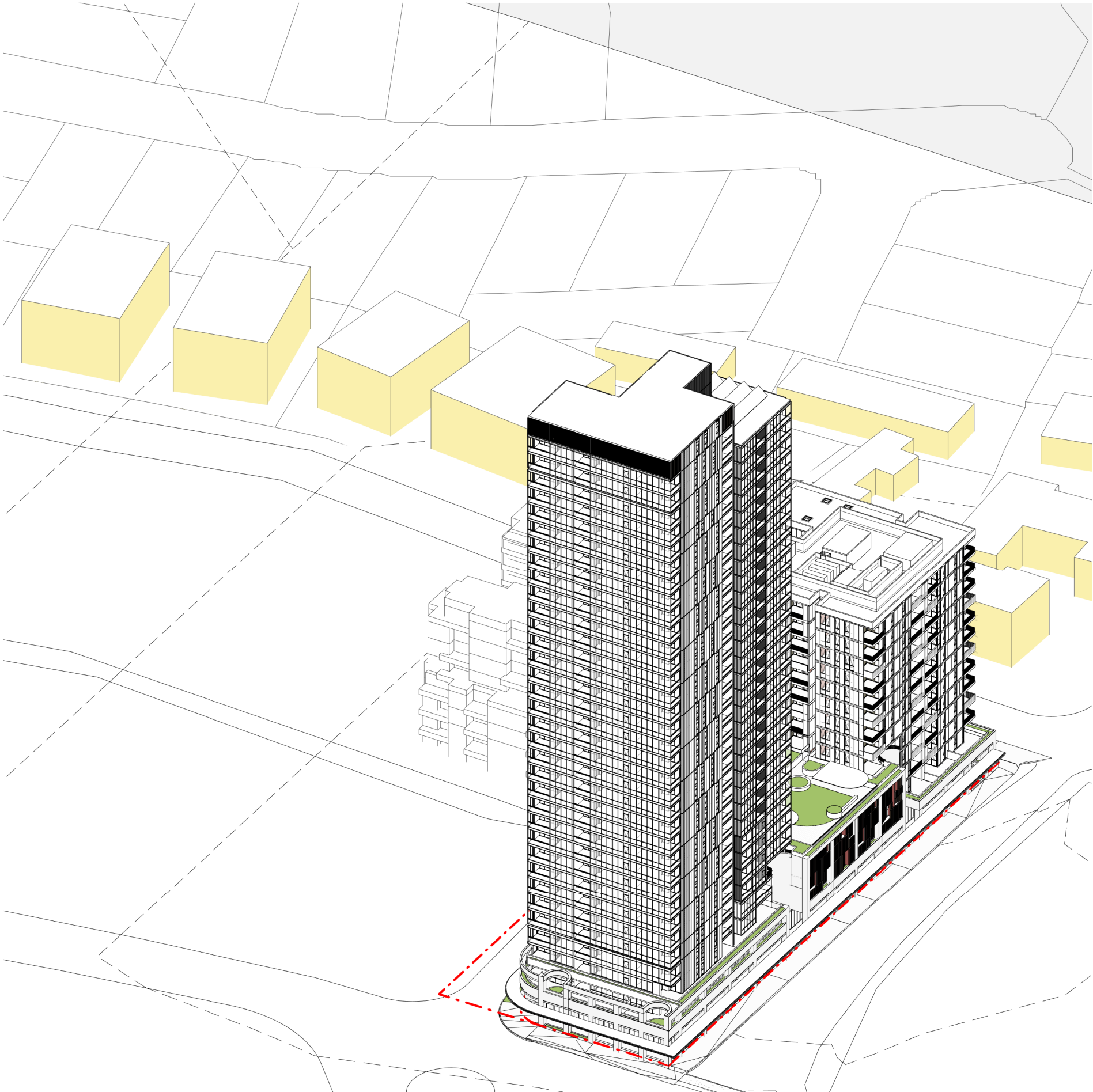

04 **SOLAR VIEW - 12pm**
@A1

In accepting and utilising this document the recipient agrees that SJB Architecture (NSW) Pty Ltd ACN 081 094 724 T/A SJB Architects, retain all common law, statutory law and other rights including copyright and intellectual property rights. The recipient agrees not to use this document for any purpose other than its intended use, to waive all claims against SJB Architects resulting from unauthorised changes, or to reuse the document on other projects without the prior written consent of SJB Architects. Under no circumstances shall transfer of this document be deemed a sale. SJB Architects makes no warranties of fitness for any purpose. The Builder/Contractor shall verify job dimensions prior to any work commencing. Use figured dimensions only. Do not scale drawings.

Nominated Architects: Adam Haddow-7188 | John Pradel-7004

FOR APPROVAL

Rev	Date	Revision
66	24.01.2020	PRELIMINARY ISSUE
81	28.02.2020	DRAFT DA ISSUE
83	04.03.2020	ISSUED FOR DA
85	07.05.2021	ISSUED FOR DA
86	04.10.2021	ISSUED FOR LEC
87	01.12.2021	FOR INFORMATION
88	09.12.2021	FOR INFORMATION

Structural Engineer
ROBERT BIRD GROUP

Mechanical / Hydraulic Engineer
JHA CONSULTING ENGINEERS

Electrical Engineer
JHA CONSULTING ENGINEERS

Fire Engineer
OLSSON FIRE & RISK

Access Consultant
ACCESSIBLE BUILDING SOLUTIONS

Basix
EMF GRIFFITHS

Building Key



Project
HIGH ST DEVELOPMENT

**634-638 HIGH ST & 87-89
UNION RD, PENRITH**

Drawing Name
SOLAR VIEWS - SHEET 01

Date
09.12.2021

Scale
@ A1

Drawn
CC

Chk.
MG

Job No.
6111

Drawing No.
AR-1-8052 /88

SJB Architects
Level 2
490 Crown Street
Surry Hills NSW
2010 Australia
T 61 2 9380 9911
F 61 2 9380 9922
www.sjb.com.au





01 SOLAR VIEW - 1pm
@A1

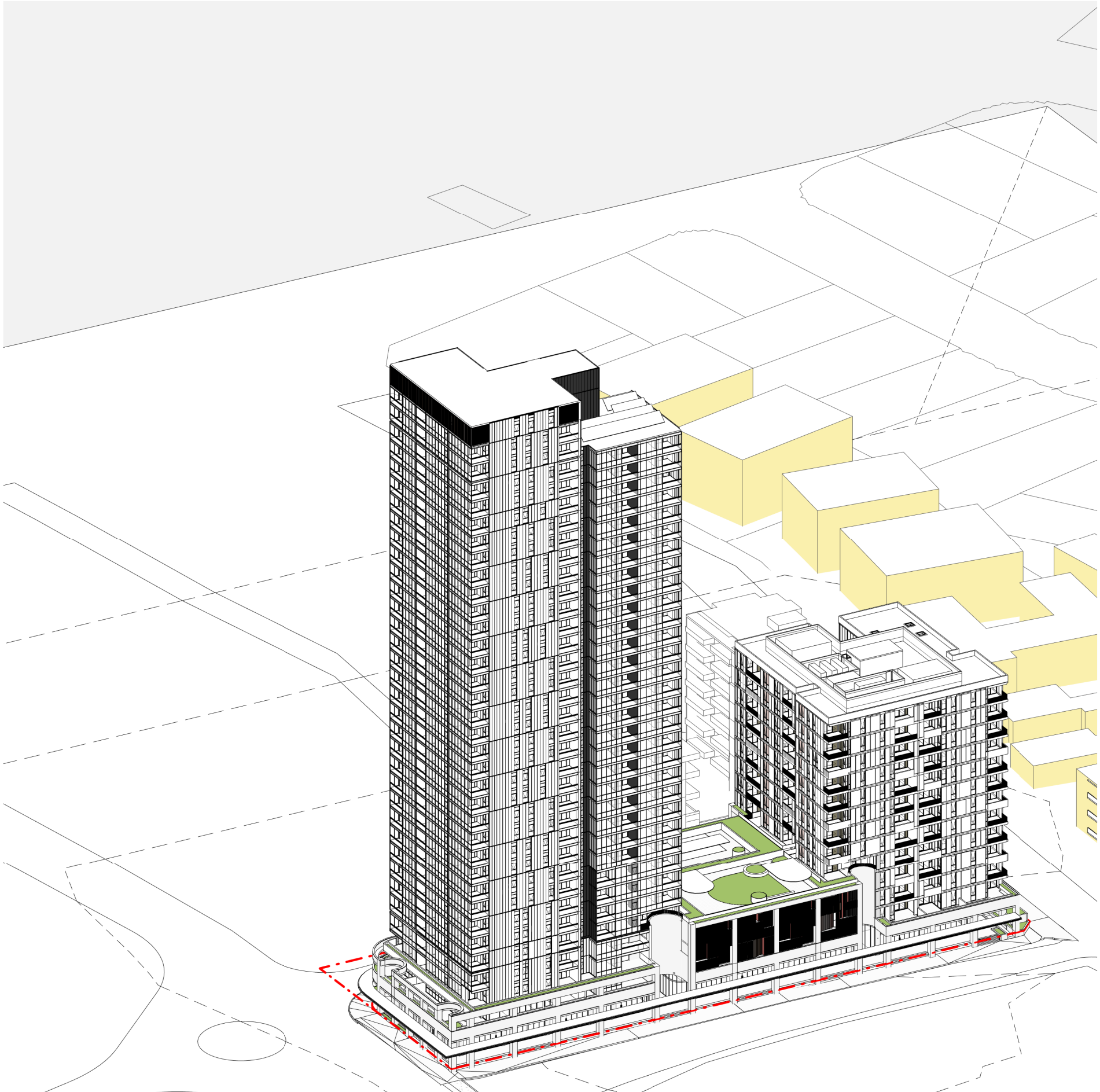

02 SOLAR VIEW - 2pm
@A1

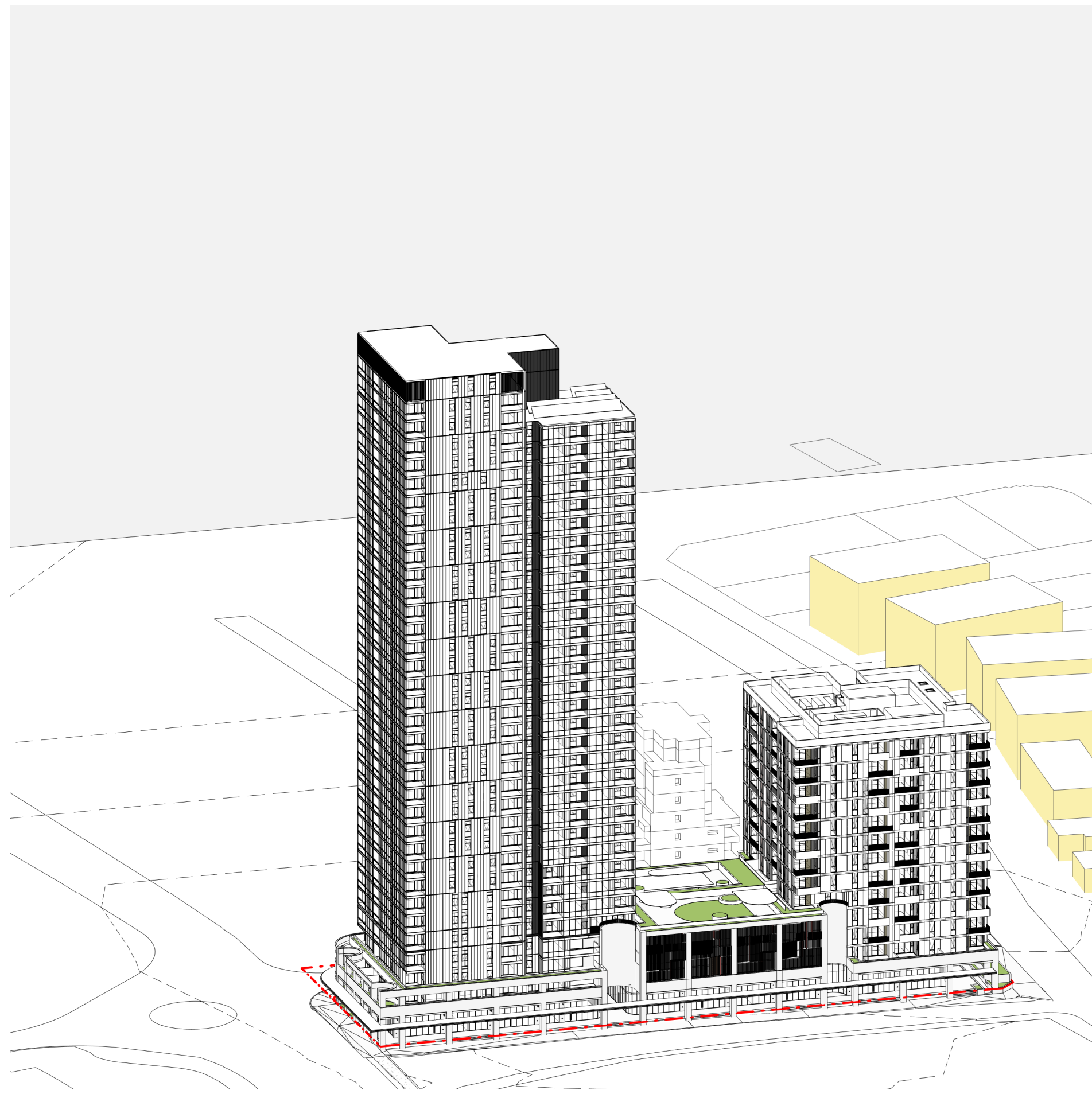

03 SOLAR VIEW - 3pm
@A1

In accepting and utilising this document the recipient agrees that SJB Architects (NSW) Pty Ltd ACN 081 094 724 T/A SJB Architects, retain all common law, statutory law and other rights including copyright and intellectual property rights. The recipient agrees not to use this document for any purpose other than its intended use, to waive all claims against SJB Architects resulting from unauthorised changes, or to reuse the document on other projects without the prior written consent of SJB Architects. Under no circumstances shall transfer of this document be deemed a sale. SJB Architects makes no warranties of fitness for any purpose. The Builder/Contractor shall verify job dimensions prior to any work commencing. Use figured dimensions only. Do not scale drawings.

Nominated Architects: Adam Haddow-7188 | John Pradel-7004

FOR APPROVAL

Rev	Date	Revision
66	24.01.2020	PRELIMINARY ISSUE
81	28.02.2020	DRAFT DA ISSUE
83	04.03.2020	ISSUED FOR DA
85	07.05.2021	ISSUED FOR DA
86	04.10.2021	ISSUED FOR LEC
87	01.12.2021	FOR INFORMATION
88	09.12.2021	FOR INFORMATION

Structural Engineer

ROBERT BIRD GROUP

Mechanical / Hydraulic Engineer

JHA CONSULTING ENGINEERS

Electrical Engineer

JHA CONSULTING ENGINEERS

Fire Engineer

OLSSON FIRE & RISK

Access Consultant

ACCESSIBLE BUILDING SOLUTIONS

Basix

EMF GRIFFITHS

Building Key

Client



Project

HIGH ST DEVELOPMENT

634-638 HIGH ST & 87-89
UNION RD, PENRITH

Drawing Name

SOLAR VIEWS - SHEET 02

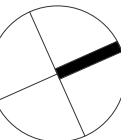

Date

09.12.2021

Scale

Sheet Size

@ A1

Drawn

Chk.

CC

MG

Job No.

6111

Drawing No.

AR-1-8053 /88

Revision

SJB Architects

Level 2
490 Crown Street
Surry Hills NSW
2010 Australia
T 61 2 9380 9911
F 61 2 9380 9922
www.sjb.com.au

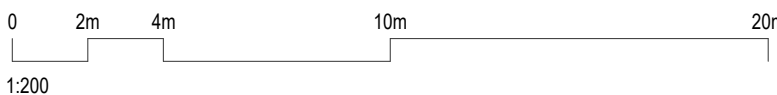

In accepting and utilising this document the recipient agrees that SJB Architecture (NSW) Pty. Ltd. ACN 081 094 724 T/A SJB Architects, retain all common law, statutory law and other rights including copyright and intellectual property rights. The recipient agrees not to use this document for any purpose other than its intended use, to waive all claims against SJB Architects resulting from unauthorised changes, or to reuse the document on other projects without the prior written consent of SJB Architects. Under no circumstances shall transfer of this document be deemed a sale. SJB Architects makes no warranties of fitness for any purpose. The Builder/Contractor shall verify job dimensions prior to any work commencing. Use figured dimensions only. Do not scale drawings.

Nominated Architects: Adam Haddow-7188 | John Pradel-7004

FOR APPROVAL

Rev	Date	Revision
66	24.01.2020	PRELIMINARY ISSUE
81	28.02.2020	DRAFT DA ISSUE
83	04.03.2020	ISSUED FOR DA
85	07.05.2021	ISSUED FOR DA
86	04.10.2021	ISSUED FOR LEC
87	01.12.2021	FOR INFORMATION
88	09.12.2021	FOR INFORMATION

Structural Engineer

ROBERT BIRD GROUP

Mechanical / Hydraulic Engineer

JHA CONSULTING ENGINEERS

Electrical Engineer

JHA CONSULTING ENGINEERS

Fire Engineer

OLSSON FIRE & RISK

Access Consultant

ACCESSIBLE BUILDING SOLUTIONS

Basix

EMF GRIFFITHS

Building Key

Client



Project

HIGH ST DEVELOPMENT

634-638 HIGH ST & 87-89
UNION RD, PENRITH

Drawing Name

SHADOW ANALYSIS - 21 JUNE -
9am & 10am

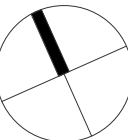

Date	Scale	Sheet Size
09.12.2021	1 : 1000	@ A1

Drawn	Chk.
CC	MG

Job No.	Drawing No.	Revision
6111	AR-1-8060	/88

SJB Architects
Level 2
490 Crown Street
Surry Hills NSW
2010 Australia
T 61 2 9380 9911
F 61 2 9380 9922
www.sjb.com.au

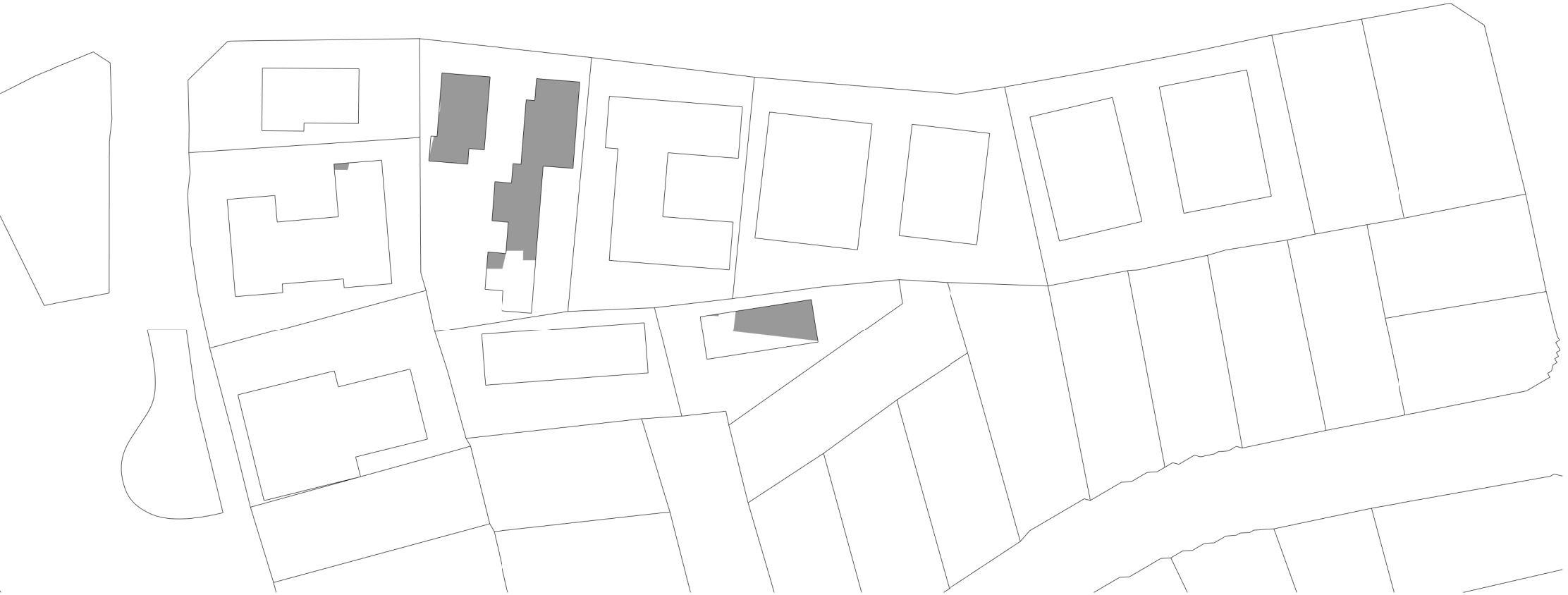
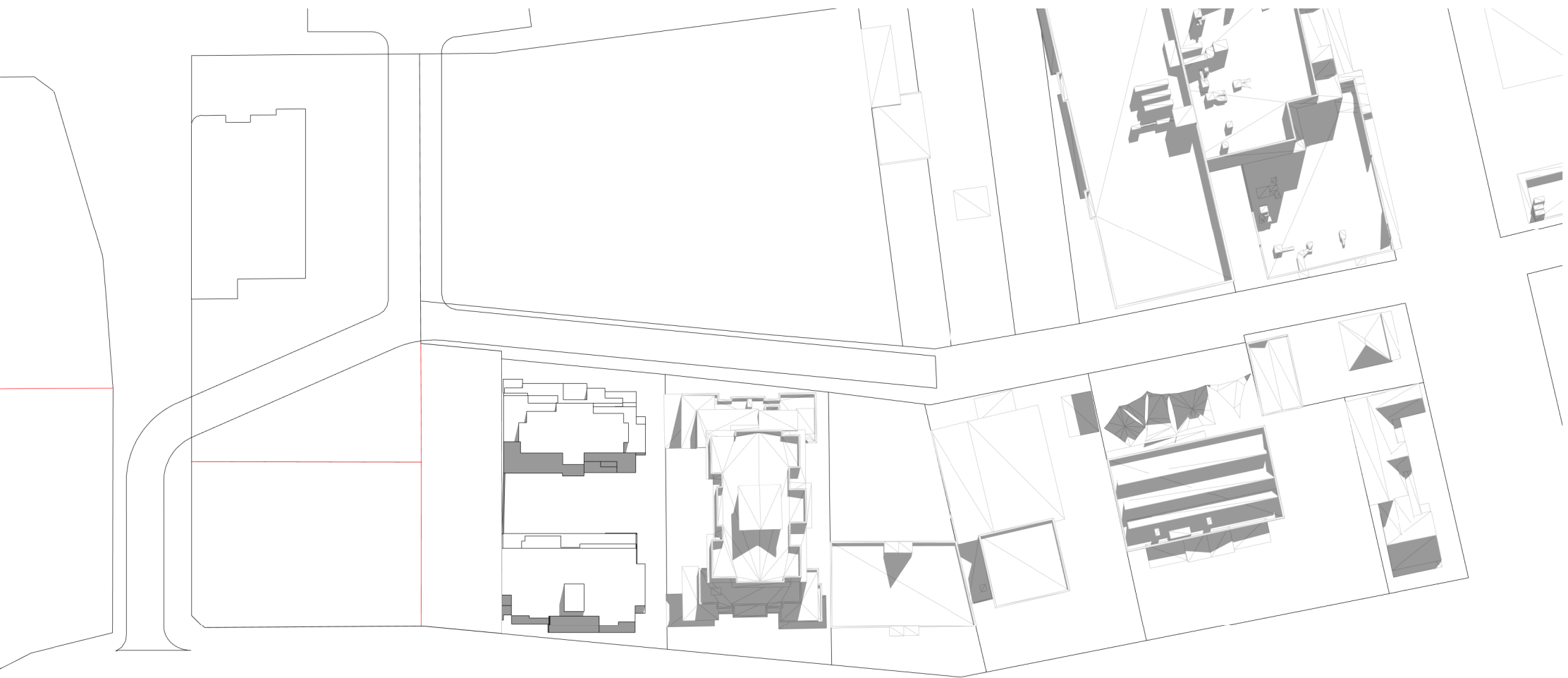

01 WINTER 9am - EXISTING
1 : 1000@A1

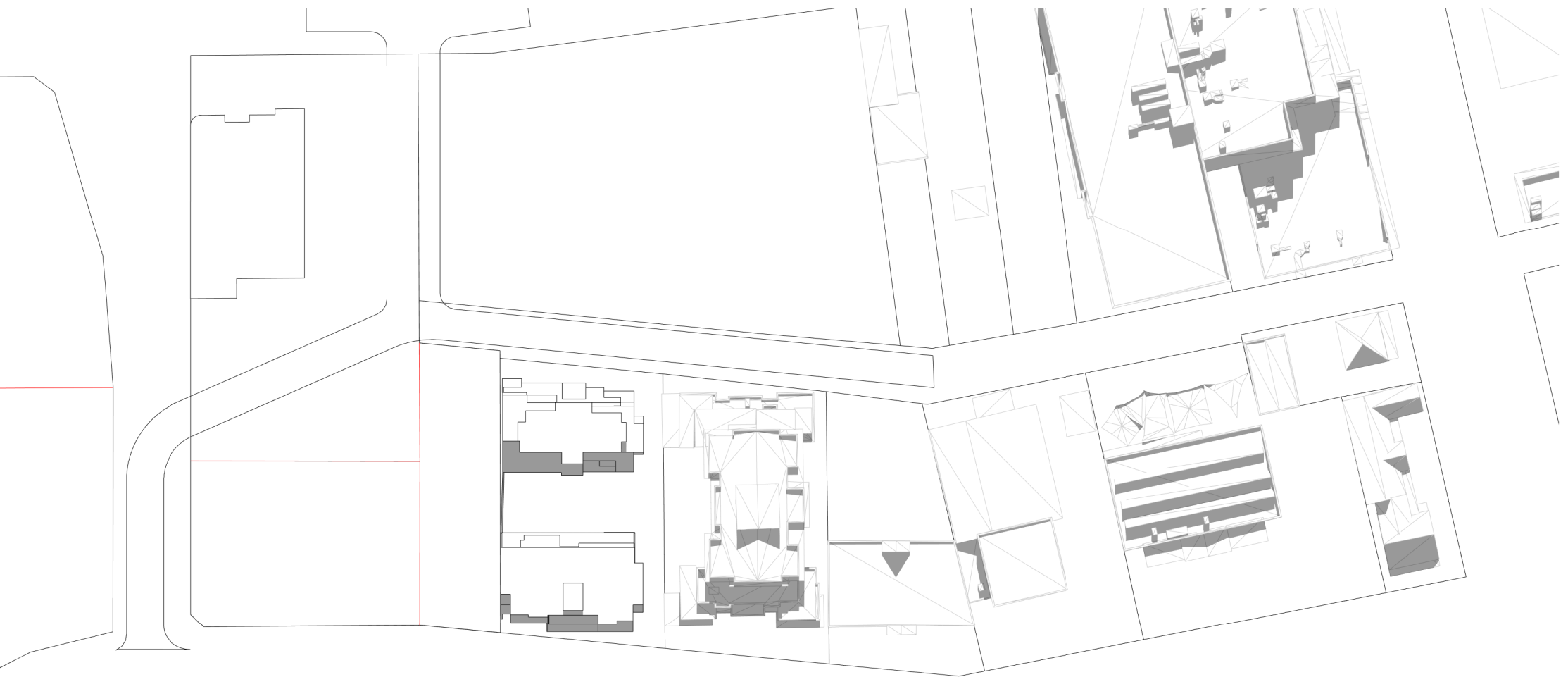

03 WINTER 10am - EXISTING
1 : 1000@A1

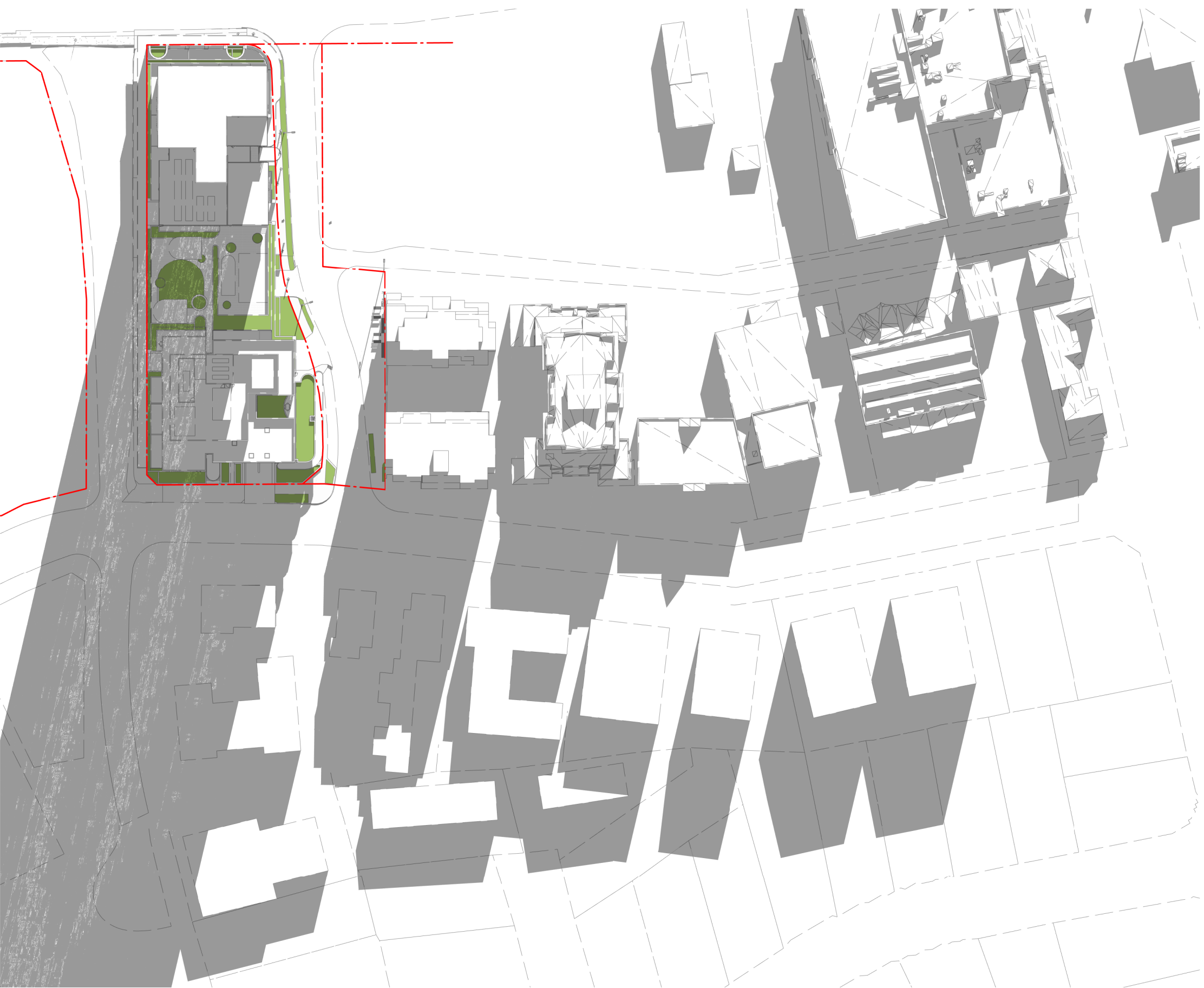

02 WINTER 9am - PROPOSED
1 : 1000@A1



04 WINTER 10am - PROPOSED
1 : 1000@A1

In accepting and utilising this document the recipient agrees that SJB Architecture (NSW) Pty. Ltd. ACN 081 094 724 T/A SJB Architects, retain all common law, statutory law and other rights including copyright and intellectual property rights. The recipient agrees not to use this document for any purpose other than its intended use, to waive all claims against SJB Architects resulting from unauthorised changes, or to reuse the document on other projects without the prior written consent of SJB Architects. Under no circumstances shall transfer of this document be deemed a sale. SJB Architects makes no warranties of fitness for any purpose. The Builder/Contractor shall verify job dimensions prior to any work commencing. Use figured dimensions only. Do not scale drawings.

Nominated Architects: Adam Haddow-7188 | John Pradel-7004

FOR APPROVAL

Rev	Date	Revision
66	24.01.2020	PRELIMINARY ISSUE
81	28.02.2020	DRAFT DA ISSUE
83	04.03.2020	ISSUED FOR DA
85	07.05.2021	ISSUED FOR DA
86	04.10.2021	ISSUED FOR LEC
87	01.12.2021	FOR INFORMATION
88	09.12.2021	FOR INFORMATION

Structural Engineer

ROBERT BIRD GROUP

Mechanical / Hydraulic Engineer

JHA CONSULTING ENGINEERS

Electrical Engineer

JHA CONSULTING ENGINEERS

Fire Engineer

OLSSON FIRE & RISK

Access Consultant

ACCESSIBLE BUILDING SOLUTIONS

Basix

EMF GRIFFITHS

Building Key

Client



Project

HIGH ST DEVELOPMENT

634-638 HIGH ST & 87-89
UNION RD, PENRITH

Drawing Name

SHADOW ANALYSIS - 21 JUNE -
11am & 12pm

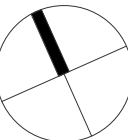

Date	Scale	Sheet Size
09.12.2021	1 : 1000	@ A1

Drawn	Chk.
CC	MG

Job No.	Drawing No.	Revision
6111	AR-1-8062	/88

SJB Architects
Level 2
490 Crown Street
Surry Hills NSW
2010 Australia
T 61 2 9380 9911
F 61 2 9380 9922
www.sjb.com.au



01 WINTER 11am - EXISTING
1 : 1000@A1

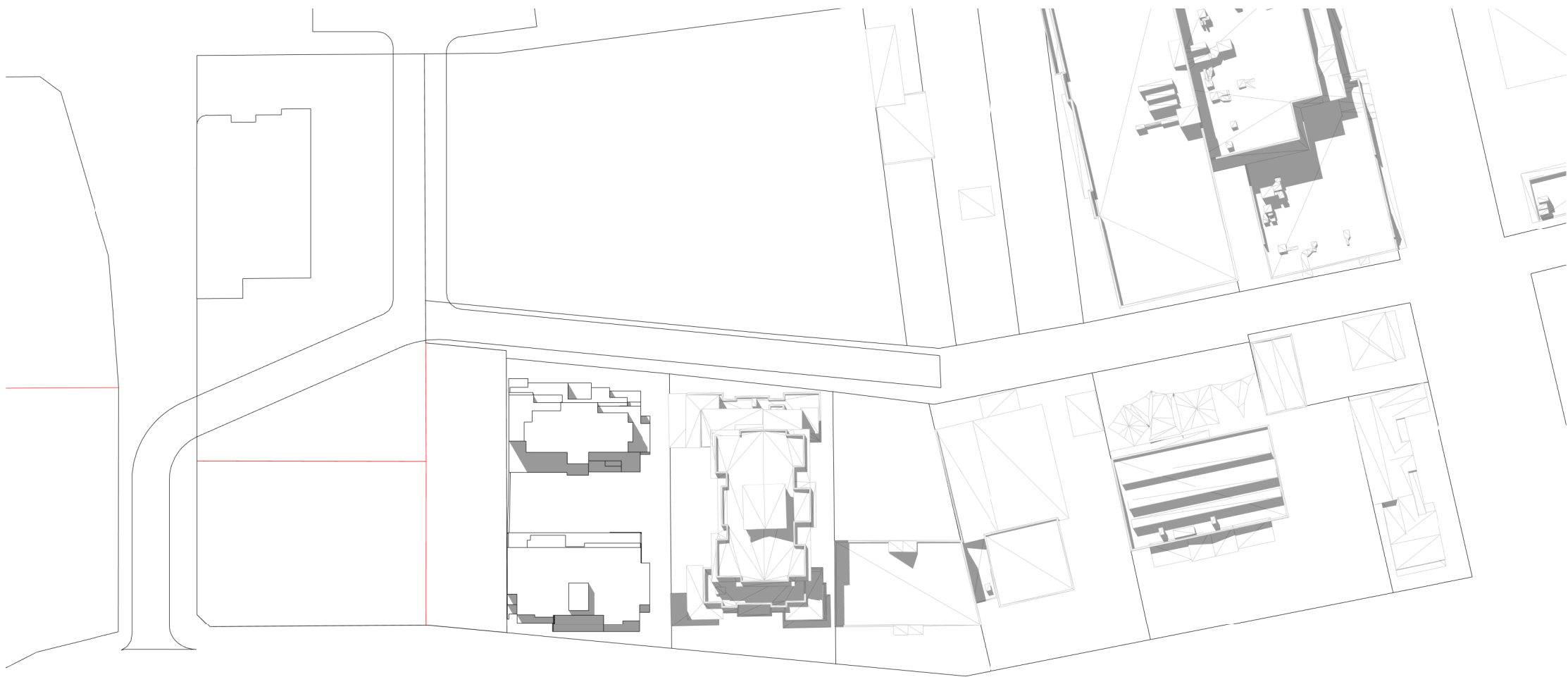

03 WINTER 12pm - EXISTING
1 : 1000@A1



02 WINTER 11am - PROPOSED
1 : 1000@A1



04 WINTER 12pm - PROPOSED
1 : 1000@A1

In accepting and utilising this document the recipient agrees that SJB Architects (NSW) Pty. Ltd. ACN 081 094 724 T/A SJB Architects, retain all common law, statutory law and other rights including copyright and intellectual property rights. The recipient agrees not to use this document for any purpose other than its intended use, to waive all claims against SJB Architects resulting from unauthorised changes, or to reuse the document on other projects without the prior written consent of SJB Architects. Under no circumstances shall transfer of this document be deemed a sale. SJB Architects makes no warranties of fitness for any purpose. The Builder/Contractor shall verify job dimensions prior to any work commencing. Use figured dimensions only. Do not scale drawings.

Nominated Architects: Adam Haddow-7188 | John Pradel-7004

FOR APPROVAL

Rev	Date	Revision
66	24.01.2020	PRELIMINARY ISSUE
81	28.02.2020	DRAFT DA ISSUE
83	04.03.2020	ISSUED FOR DA
85	07.05.2021	ISSUED FOR DA
86	04.10.2021	ISSUED FOR LEC
87	01.12.2021	FOR INFORMATION
88	09.12.2021	FOR INFORMATION

Structural Engineer

ROBERT BIRD GROUP

Mechanical / Hydraulic Engineer

JHA CONSULTING ENGINEERS

Electrical Engineer

JHA CONSULTING ENGINEERS

Fire Engineer

OLSSON FIRE & RISK

Access Consultant

ACCESSIBLE BUILDING SOLUTIONS

Basix

EMF GRIFFITHS

Building Key

Client



Project

HIGH ST DEVELOPMENT

634-638 HIGH ST & 87-89
UNION RD, PENRITH

Drawing Name

SHADOW ANALYSIS - 21 JUNE -
1pm & 2pm

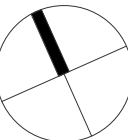

Date	Scale	Sheet Size
09.12.2021	1 : 1000	@ A1

Drawn	Chk.
CC	MG

Job No.	Drawing No.	Revision
6111	AR-1-8064	/88

SJB Architects
Level 2
490 Crown Street
Surry Hills NSW
2010 Australia
T 61 2 9380 9911
F 61 2 9380 9922
www.sjb.com.au

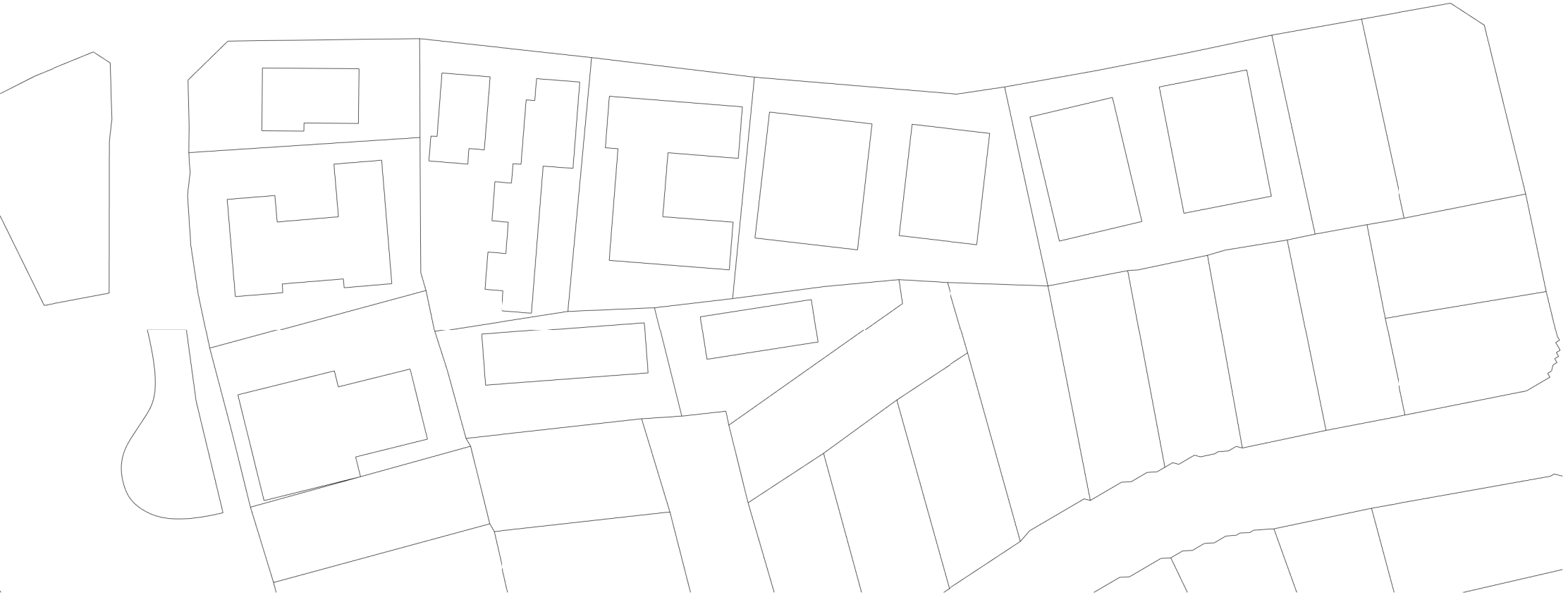

01 WINTER 1pm - EXISTING
1 : 1000@A1

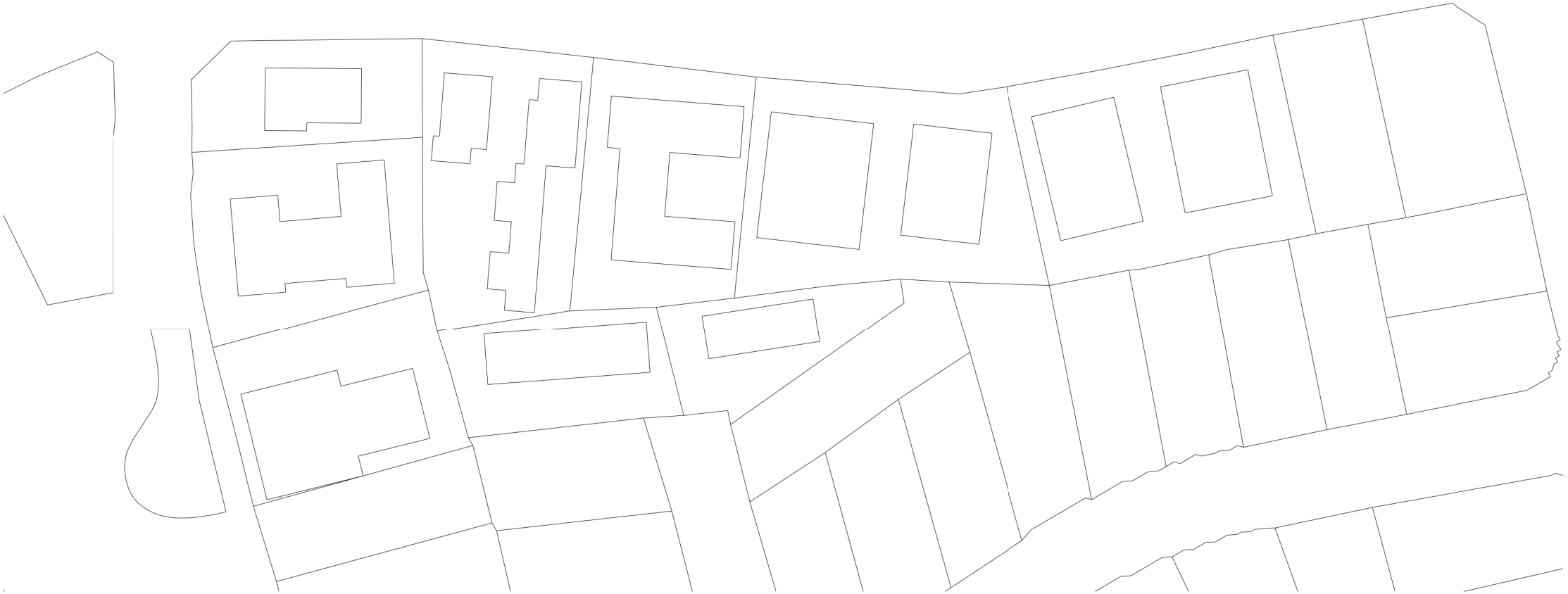

03 WINTER 2pm -EXISTING
1 : 1000@A1



02 WINTER 1pm - PROPOSED
1 : 1000@A1



04 WINTER 2pm - PROPOSED
1 : 1000@A1



01 WINTER 3pm - EXISTING
1 : 1000@A1



02 WINTER 3pm - PROPOSED
1 : 1000@A1

In accepting and utilising this document the recipient agrees that SJB Architecture (NSW) Pty Ltd ACN 081 094 724 T/A SJB Architects, retain all common law, statutory law and other rights including copyright and intellectual property rights. The recipient agrees not to use this document for any purpose other than its intended use, to waive all claims against SJB Architects resulting from unauthorised changes, or to reuse the document on other projects without the prior written consent of SJB Architects. Under no circumstances shall transfer of this document be deemed a sale. SJB Architects makes no warranties of fitness for any purpose. The Builder/Contractor shall verify job dimensions prior to any work commencing. Use figured dimensions only. Do not scale drawings.

Nominated Architects: Adam Haddow-7188 | John Pradel-7004

FOR APPROVAL

Rev	Date	Revision
66	24.01.2020	PRELIMINARY ISSUE
81	28.02.2020	DRAFT DA ISSUE
83	04.03.2020	ISSUED FOR DA
85	07.05.2021	ISSUED FOR DA
86	04.10.2021	ISSUED FOR LEC
87	01.12.2021	FOR INFORMATION
88	09.12.2021	FOR INFORMATION

Structural Engineer

ROBERT BIRD GROUP

Mechanical / Hydraulic Engineer

JHA CONSULTING ENGINEERS

Electrical Engineer

JHA CONSULTING ENGINEERS

Fire Engineer

OLSSON FIRE & RISK

Access Consultant

ACCESSIBLE BUILDING SOLUTIONS

Basix

EMF GRIFFITHS

Building Key

Client



Project

HIGH ST DEVELOPMENT

634-638 HIGH ST & 87-89
UNION RD, PENRITH

Drawing Name

SHADOW ANALYSIS - 21 JUNE -
3pm

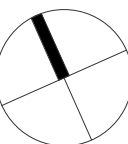

Date	Scale	Sheet Size
09.12.2021	1 : 1000	@ A1

Drawn	Chk.
CC	MG

Job No.	Drawing No.	Revision
6111	AR-1-8066	/88

SJB Architects
Level 2
490 Crown Street
Surry Hills NSW
2010 Australia
T 61 2 9380 9911
F 61 2 9380 9922
www.sjb.com.au





View across John Tipping Grove looking east

In accepting and utilising this document the recipient agrees that SJB Architecture (NSW) Pty. Ltd. ACN 081 994 724 T/A SJB Architects, retain all common law, statutory law and other rights including copyright and intellectual property rights. The recipient agrees not to use this document for any purpose other than its intended use, to waive all claims against SJB Architects resulting from unauthorised changes, or to reuse the document on other projects without the prior written consent of SJB Architects. Under no circumstances shall transfer of this document be deemed a sale. SJB Architects makes no warranties of fitness for any purpose. The Builder/Contractor shall verify job dimensions prior to any work commencing. Use figured dimensions only. Do not scale drawings.

Nominated Architects: Adam Haddow-7188 | John Pradel-7004

FOR APPROVAL

Rev	Date	Revision
83	04.03.2020	ISSUED FOR DA
85	07.05.2021	ISSUED FOR DA
86	04.10.2021	ISSUED FOR LEC
87	01.12.2021	FOR INFORMATION
88	09.12.2021	FOR INFORMATION

Structural Engineer

ROBERT BIRD GROUP

Mechanical / Hydraulic Engineer

JHA CONSULTING ENGINEERS

Electrical Engineer

JHA CONSULTING ENGINEERS

Fire Engineer

OLSSON FIRE & RISK

Access Consultant

ACCESSIBLE BUILDING SOLUTIONS

Basix

EMF GRIFFITHS

Building Key

Client



Project

HIGH ST DEVELOPMENT

634-638 HIGH ST & 87-89
UNION RD, PENRITH

Drawing Name

ARTIST IMPRESSION - SHEET 01

Date	Scale	Sheet Size
09.12.2021	1 : 1	@ A1

Drawn	Chk.
GT	MG

Job No.	Drawing No.	Revision
6111	AR-1-9000	/88

SJB Architects
Level 2
490 Crown Street
Surry Hills NSW
2010 Australia
T 61 2 9380 9911
F 61 2 9380 9922
www.sjb.com.au





View along High Street looking east

In accepting and utilising this document the recipient agrees that SJB Architecture (NSW) Pty. Ltd. ACN 081 994 724 T/A SJB Architects, retain all common law, statutory law and other rights including copyright and intellectual property rights. The recipient agrees not to use this document for any purpose other than its intended use, to waive all claims against SJB Architects resulting from unauthorised changes, or to reuse the document on other projects without the prior written consent of SJB Architects. Under no circumstances shall transfer of this document be deemed a sale. SJB Architects makes no warranties of fitness for any purpose. The Builder/Contractor shall verify job dimensions prior to any work commencing. Use figured dimensions only. Do not scale drawings.

Nominated Architects: Adam Haddow-7188 | John Pradel-7004

FOR APPROVAL

Rev	Date	Revision
83	04.03.2020	ISSUED FOR DA
85	07.05.2021	ISSUED FOR DA
86	04.10.2021	ISSUED FOR LEC
87	01.12.2021	FOR INFORMATION
88	09.12.2021	FOR INFORMATION

Structural Engineer
ROBERT BIRD GROUP
Mechanical / Hydraulic Engineer
JHA CONSULTING ENGINEERS
Electrical Engineer
JHA CONSULTING ENGINEERS
Fire Engineer
OLSSON FIRE & RISK
Access Consultant
ACCESSIBLE BUILDING SOLUTIONS
Basix
EMF GRIFFITHS
Building Key

Client



Project

HIGH ST DEVELOPMENT

634-638 HIGH ST & 87-89
UNION RD, PENRITH

Drawing Name

ARTIST IMPRESSION - SHEET 02

Date	Scale	Sheet Size
09.12.2021	1 : 1	@ A1

Drawn	Chk.
GT	MG

Job No.	Drawing No.	Revision
6111	AR-1-9001	/88

SJB Architects
Level 2
490 Crown Street
Surry Hills NSW
2010 Australia
T 61 2 9380 9911
F 61 2 9380 9922
www.sjb.com.au





View Along High Street, looking west

In accepting and utilising this document the recipient agrees that SJB Architecture (NSW) Pty Ltd ACN 081 094 724 T/A SJB Architects, retain all common law, statutory law and other rights including copyright and intellectual property rights. The recipient agrees not to use this document for any purpose other than its intended use, to waive all claims against SJB Architects resulting from unauthorised changes, or to reuse the document on other projects without the prior written consent of SJB Architects. Under no circumstances shall transfer of this document be deemed a sale. SJB Architects makes no warranties of fitness for any purpose. The Builder/Contractor shall verify job dimensions prior to any work commencing. Use figured dimensions only. Do not scale drawings.

Nominated Architects: Adam Haddow-7188 | John Pradel-7004

FOR APPROVAL

Rev	Date	Revision
83	04.03.2020	ISSUED FOR DA
85	07.05.2021	ISSUED FOR DA
86	04.10.2021	ISSUED FOR LEC
87	01.12.2021	FOR INFORMATION
88	09.12.2021	FOR INFORMATION

Structural Engineer
ROBERT BIRD GROUP
Mechanical / Hydraulic Engineer
JHA CONSULTING ENGINEERS
Electrical Engineer
JHA CONSULTING ENGINEERS
Fire Engineer
OLSSON FIRE & RISK
Access Consultant
ACCESSIBLE BUILDING SOLUTIONS
Basix
EMF GRIFFITHS
Building Key

Client



Project

HIGH ST DEVELOPMENT

634-638 HIGH ST & 87-89
UNION RD, PENRITH

Drawing Name

ARTIST IMPRESSION - SHEET 03

Date	Scale	Sheet Size
09.12.2021	1 : 1	@ A1

Drawn	Chk.
HL	NH

Job No.	Drawing No.	Revision
6111	AR-1-9002	/88

SJB Architects
Level 2
490 Crown Street
Surry Hills NSW
2010 Australia
T 61 2 9380 9911
F 61 2 9380 9922
www.sjb.com.au





View Across Union Road, looking north

In accepting and utilising this document the recipient agrees that SJB Architecture (NSW) Pty. Ltd. ACN 081 594 724 T/A SJB Architects, retain all common law, statutory law and other rights including copyright and intellectual property rights. The recipient agrees not to use this document for any purpose other than its intended use, to waive all claims against SJB Architects resulting from unauthorised changes, or to reuse the document on other projects without the prior written consent of SJB Architects. Under no circumstances shall transfer of this document be deemed a sale. SJB Architects makes no warranties of fitness for any purpose. The Builder/Contractor shall verify job dimensions prior to any work commencing. Use figured dimensions only. Do not scale drawings.

Nominated Architects: Adam Haddow-7188 | John Pradel-7004

FOR APPROVAL

Rev	Date	Revision
83	04.03.2020	ISSUED FOR DA
85	07.05.2021	ISSUED FOR DA
86	04.10.2021	ISSUED FOR LEC
87	01.12.2021	FOR INFORMATION
88	09.12.2021	FOR INFORMATION

Structural Engineer
ROBERT BIRD GROUP

Mechanical / Hydraulic Engineer
JHA CONSULTING ENGINEERS

Electrical Engineer
JHA CONSULTING ENGINEERS

Fire Engineer
OLSSON FIRE & RISK

Access Consultant
ACCESSIBLE BUILDING SOLUTIONS

Basix
EMF GRIFFITHS

Building Key



Project
HIGH ST DEVELOPMENT

634-638 HIGH ST & 87-89
UNION RD, PENRITH

Drawing Name
ARTIST IMPRESSION - SHEET 04

Date	Scale	Sheet Size
09.12.2021	1 : 1	@ A1

Drawn	Chk.
HL	NH

Job No.	Drawing No.	Revision
6111	AR-1-9003	/88

SJB Architects
Level 2
490 Crown Street
Surry Hills NSW
2010 Australia
T 61 2 9380 9911
F 61 2 9380 9922
www.sjb.com.au





New street View Ground Activation

In accepting and utilising this document the recipient agrees that SJB Architects (NSW) Pty. Ltd. ACN 081 594 724 T/A SJB Architects, retain all common law, statutory law and other rights including copyright and intellectual property rights. The recipient agrees not to use this document for any purpose other than its intended use, to waive all claims against SJB Architects resulting from unauthorised changes, or to reuse the document on other projects without the prior written consent of SJB Architects. Under no circumstances shall transfer of this document be deemed a sale. SJB Architects makes no warranties of fitness for any purpose. The Builder/Contractor shall verify job dimensions prior to any work commencing. Use figured dimensions only. Do not scale drawings.

Nominated Architects: Adam Haddow-7188 | John Pradel-7004

FOR APPROVAL

Rev	Date	Revision
83	04.03.2020	ISSUED FOR DA
85	07.05.2021	ISSUED FOR DA
86	04.10.2021	ISSUED FOR LEC
87	01.12.2021	FOR INFORMATION
88	09.12.2021	FOR INFORMATION

Structural Engineer
ROBERT BIRD GROUP

Mechanical / Hydraulic Engineer
JHA CONSULTING ENGINEERS

Electrical Engineer
JHA CONSULTING ENGINEERS

Fire Engineer
OLSSON FIRE & RISK

Access Consultant
ACCESSIBLE BUILDING SOLUTIONS

Basix
EMF GRIFFITHS

Building Key

Client



Project
HIGH ST DEVELOPMENT

634-638 HIGH ST & 87-89
UNION RD, PENRITH

Drawing Name
ARTIST IMPRESSION - SHEET 05

Date	Scale	Sheet Size
09.12.2021	1 : 1	@ A1

Drawn	Chk.
GT	MG

Job No.	Drawing No.	Revision
6111	AR-1-9004	/88

SJB Architects
Level 2
490 Crown Street
Surry Hills NSW
2010 Australia
T 61 2 9380 9911
F 61 2 9380 9922
www.sjb.com.au





View along John Tipping Rd

In accepting and utilising this document the recipient agrees that SJB Architects (NSW) Pty Ltd, ACN 081 994 724 T/A SJB Architects, retain all common law, statutory law and other rights including copyright and intellectual property rights. The recipient agrees not to use this document for any purpose other than its intended use, to waive all claims against SJB Architects resulting from unauthorised changes, or to reuse the document on other projects without the prior written consent of SJB Architects. Under no circumstances shall transfer of this document be deemed a sale. SJB Architects makes no warranties of fitness for any purpose. The Builder/Contractor shall verify job dimensions prior to any work commencing. Use figured dimensions only. Do not scale drawings.

Nominated Architects: Adam Haddow-7188 | John Pradel-7004

FOR APPROVAL

Rev	Date	Revision
83	04.03.2020	ISSUED FOR DA
85	07.05.2021	ISSUED FOR DA
86	04.10.2021	ISSUED FOR LEC
87	01.12.2021	FOR INFORMATION
88	09.12.2021	FOR INFORMATION

Structural Engineer
ROBERT BIRD GROUP

Mechanical / Hydraulic Engineer
JHA CONSULTING ENGINEERS

Electrical Engineer
JHA CONSULTING ENGINEERS

Fire Engineer
OLSSON FIRE & RISK

Access Consultant
ACCESSIBLE BUILDING SOLUTIONS

Basix
EMF GRIFFITHS

Building Key

Client



Project
HIGH ST DEVELOPMENT

634-638 HIGH ST & 87-89
UNION RD, PENRITH

Drawing Name
ARTIST IMPRESSION - SHEET 06

Date	Scale	Sheet Size
09.12.2021	1 : 1	@ A1

Drawn	Chk.
GT	MG

Job No.	Drawing No.	Revision
6111	AR-1-9005	/88

SJB Architects
Level 2
490 Crown Street
Surry Hills NSW
2010 Australia
T 61 2 9380 9911
F 61 2 9380 9922
www.sjb.com.au



In accepting and utilising this document the recipient agrees that SJB Architects (NSW) Pty. Ltd. ACN 081 094 724 T/A SJB Architects, retain all common law, statutory law and other rights including copyright and intellectual property rights. The recipient agrees not to use this document for any purpose other than its intended use; to waive all claims against SJB Architects resulting from unauthorised changes; or to reuse the document on other projects without the prior written consent of SJB Architects. Under no circumstances shall transfer of this document be deemed a sale. SJB Architects makes no warranties of fitness for any purpose. The Builder/Contractor shall verify job dimensions prior to any work commencing. Use figured dimensions only. Do not scale drawings.

Nominated Architects: Adam Haddow-7188 | John Pradel-7004

FOR APPROVAL

Rev	Date	Revision
84	16.09.2020	ISSUE FOR INFORMATION
85	07.05.2021	ISSUED FOR DA
86	04.10.2021	ISSUED FOR LEC
87	01.12.2021	FOR INFORMATION
88	09.12.2021	FOR INFORMATION

Structural Engineer

ROBERT BIRD GROUP

Mechanical / Hydraulic Engineer

JHA CONSULTING ENGINEERS

Electrical Engineer

JHA CONSULTING ENGINEERS

Fire Engineer

OLSSON FIRE & RISK

Access Consultant

ACCESSIBLE BUILDING SOLUTIONS

Basix

EMF GRIFFITHS

Building Key

- 1B
- S - STORAGE
- 1B + ST
-
- 2B/2BTH
-
- 2B
-
- 2B + ST/M
-
- 3B
-
- 1800mm PRIVACY SCREENS

Client



Project

HIGH ST DEVELOPMENT

634-638 HIGH ST & 87-89
UNION RD, PENRITH

Drawing Name

ADG COMPLIANCE PLAN - BLDG
1 TYPICAL PLAN

Date	Scale	Sheet Size
09.12.2021	As indicated	@ A1

Drawn	Chk.
JG	MG

Job No.	Drawing No.	Revision
6111	AR-1-9030	/88

SJB Architects
Level 2
490 Crown Street
Surry Hills NSW
2010 Australia
T 61 2 9380 9911
F 61 2 9380 9922
www.sjb.com.au

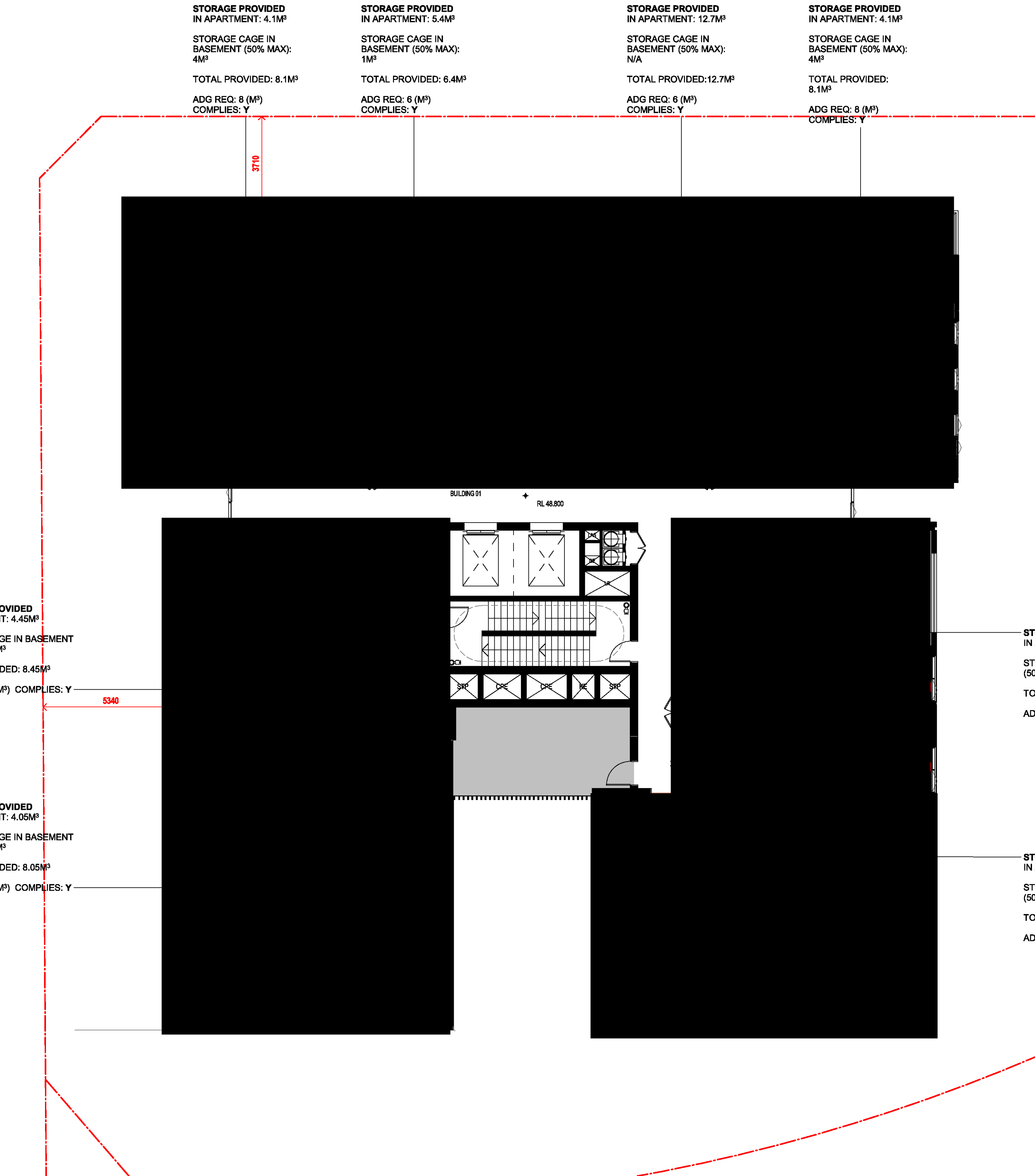

1 BUILDING 1 TYPICAL
AR-1-0102B 1: 100@A1

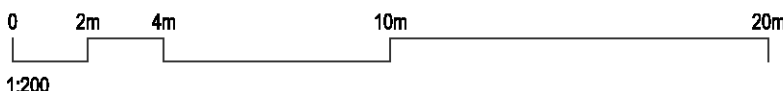

In accepting and utilising this document the recipient agrees that SJB Architects (NSW) Pty. Ltd. ACN 081 094 724 T/A SJB Architects, retain all common law, statutory law and other rights including copyright and intellectual property rights. The recipient agrees not to use this document for any purpose other than its intended use; to waive all claims against SJB Architects resulting from unauthorised changes; or to reuse the document on other projects without the prior written consent of SJB Architects. Under no circumstances shall transfer of this document be deemed a sale. SJB Architects makes no warranties of fitness for any purpose. The Builder/Contractor shall verify job dimensions prior to any work commencing. Use figured dimensions only. Do not scale drawings.

Nominated Architects: Adam Haddow-7188 | John Pradel-7004

FOR APPROVAL

Rev	Date	Revision
84	16.09.2020	ISSUE FOR INFORMATION
85	07.05.2021	ISSUED FOR DA
86	04.10.2021	ISSUED FOR LEC
87	01.12.2021	FOR INFORMATION
88	09.12.2021	FOR INFORMATION

Structural Engineer

ROBERT BIRD GROUP

Mechanical / Hydraulic Engineer

JHA CONSULTING ENGINEERS

Electrical Engineer

JHA CONSULTING ENGINEERS

Fire Engineer

OLSSON FIRE & RISK

Access Consultant

ACCESSIBLE BUILDING SOLUTIONS

Basix

EMF GRIFFITHS

Building Key

- 1B

1B + ST

2B/2BTH

2B

2B + ST/M

3B
- S - STORAGE
- 1800mm PRIVACY SCREENS

Client



Project

HIGH ST DEVELOPMENT

634-638 HIGH ST & 87-89
UNION RD, PENRITH

Drawing Name

ADG COMPLIANCE PLAN - BLDG
2 TYPICAL PLAN

Date	Scale	Sheet Size
09.12.2021	As indicated	@ A1

Drawn	Chk.
JG	MG

Job No.	Drawing No.	Revision
6111	AR-1-9031	/88

SJB Architects
Level 2
490 Crown Street
Surry Hills NSW
2010 Australia
T 61 2 9380 9911
F 61 2 9380 9922
www.sjb.com.au

